

PARINGA'S HISTORY

4TH & FINAL STAGE DISPERSAL SALE

Thursday 8th August 2019 - 12 noon

Shepparton Selling Centre

2x MASTER BREEDER HERD

Established 75 years.

MASTER BREEDER



PARINGA
HOLSTEINS

Superior Stock Production

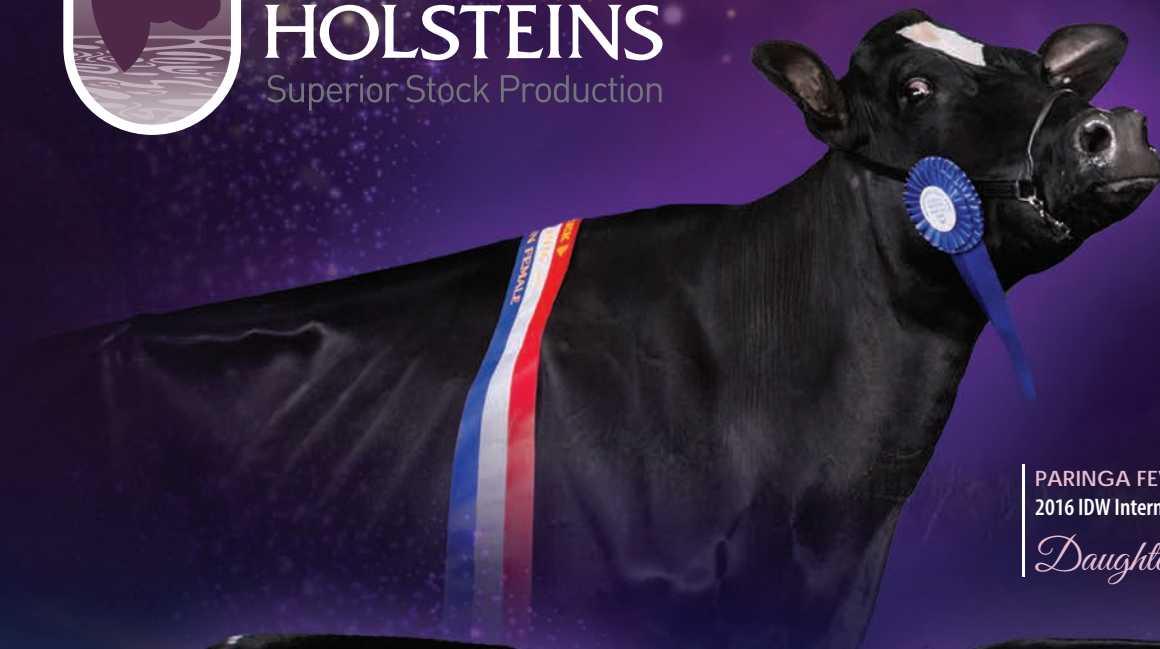

PARINGA FEVER OPA, EX 91
2016 IDW Intermediate & Grand Champion

Daughters Selling



SELLING - PARINGA BRADNICK OPAL
BORN - 9/11/17 - In calf to SEXED DOORMAN



SELLING - PARINGA SOLOMON OPTIMA
BORN - 1/8/17 - In calf to TATOO





**PARINGA
HOLSTEINS**
Superior Stock Production

JD Cap 7.

MASTER BREEDER



MASTER BREEDER



PARINGA'S HISTORY

4th and Final Stage Complete Dispersal Sale

Thursday 8th August 2019

at 12.00 midday

Shepparton Selling Centre

Pam Malcolm 0408 304 589

Email paringafarms1@bigpond.com

69

Exceptional
Holsteins

69

Special vendor terms available - must contact agents prior to sale.

Terms: If you are already on Paringa terms, this years can start when last years finish, but you will have to pay all GST on the day.

Terms: Spend up to \$5,000, pay 25% deposit plus all GST sale day, then 3 equal payments on 8/9, 8/10, 8/11.

Spend between \$5001 and \$10,000, pay 25% deposit plus all GST sale day, then 6 equal payments on 8/9, 8/10, 8/11, 8/12, 8/1, 8/2.

Spend between \$10,001 and \$20,000, pay 25% deposit plus all GST sale day, then 12 equal payments on 8/9, 8/10, 8/11, 8/12, 8/1, 8/2, 8/3, 8/4, 8/5, 8/6, 8/7, 8/8.

Spend \$20,001 plus, pay 25% deposit plus all GST, then 24 equal payments on 8/9, 8/10, 8/11, 8/12, 8/1, 8/2, 8/3, 8/4, 8/5, 8/6, 8/7, 8/8. 8/9, 8/10, 8/11, 8/12, 8/1, 8/2, 8/3, 8/4, 8/5, 8/6, 8/7, 8/8.

For terms Apply to Merryn Anderson 03 9338 9259, Email manderson@dairylivestockservices.com.au



Brian Leslie: Mobile: 0418 365 934

Shaun Hamilton: Mobile: 0456 666 724

Ben Minogue: Mobile: 0438 145 926

Tullamarine BC, PO Box 462 Tullamarine Vic 3043

Tel: (03) 9338 9259 - (03) 9338 9453 Fax: (03) 9338 9287

email: manderson@dairylivestockservices.com.au

www.dairylivestockservices.com.au

Ross Soares: Mobile: 0407 321 136

Andrew Mackie: Mobile: 0419 595 932

Stuart Lockhart: Mobile: 0411 071 284

INDEX

Lot	Selling	Lot	Selling
1	Paringa Goldchip Alanna	36	Paringa Byway Quim
2	Paringa Crisp Grace	37	Paringa Beemer Cher
3	Paringa Byway Hope	38	Paringa Beemer Cass
4	Paringa Bradnick Hush	39	Paringa Amabain Curry
5	Paringa Beemer Hawaii	40	Paringa Solomon Sapphire
6	Paringa Brady Whirl	41	Paringa Linmack Supreme
7	Paringa Beemer Wynne	42	Paringa Guthrie Niarre
8	Paringa Solomon Applepie	43	Paringa Beemer Natalie
9	Paringa United Aniseed	44	Paringa Byway Nelly
10	Paringa Bradnick Macy	45	Paringa Callen Norma
11	Paringa Amabain Miami	46	Paringa Bankroll Zayna
12	Paringa Monterey Mandarin	47	Paringa Nikko Zinia
13	Paringa Goldchip Molly	48	Paringa Guthrie Zaphoo
14	Paringa Kingboy Motherlylove	49	Paringa Byway Zazzoo
15	Paringa Brady Mc Kinnon	50	Paringa Amabain Zandra
16	Paringa Impression Matilda	51	Paringa Bradnick Zoomie
17	Paringa Solomon Optima-ET	52	Paringa Diamondback Zombre
18	Paringa Bradnick Opal	53	Paringa Callen Zuanne
19	Paringa Solomon Omega	54	Paringa Bradnick Zanui
20	Paringa Fever Buttergirl	55	Paringa California Zumba
21	Paringa Beemer Goldchip Bidgee	56	Paringa Amabain Tamika
22	Paringa Amabain Baffle	57	Paringa Guthrie Locket
23	Paringa Beemer Foxie	58	Paringa Crisp Lustre
24	Paringa Nikko Faye	59	Paringa McCutchen Kellie
25	Paringa Amabain Fresh	60	Paringa Bradnick Araya
26	Paringa California Euri	61	Paringa Beemer Amber-Twin
27	Paringa McCutchen Embrace	62	Paringa Amabain Anja
28	Paringa United Ellen	63	Paringa Solomon Rickie
29	Paringa Brady Eleni	64	Paringa Meridian Mint
30	Paringa Impression Elly	65	Paringa Brady Festival
31	Paringa Solomon Express	66	Paringa Amabain Fool
32	Paringa Bradnick Eveline	67	Paringa Amabain Vodka
33	Paringa Beemer Eliska	68	Paringa Museum Byway
35	Paringa Monterey Pendant	69	Paringa Zaster Bradnick

PARINGA INCENTIVE

Every lot number will be placed in a container, at the completion of the sale, two lot numbers will be drawn out.

Each will receive 10 megalitres of temporary water (If you can't use it, you can sell it). Valued at \$600 per megalitre at time of going to print.

FROM THE AUCTIONEER

It is with great pride and pleasure that DLS will auction the 4th and Final Stage Complete Dispersal Sale for one of the Holstein Breeds longest established and indeed most successful prefixes ever! Yes, 'Paringa' has certainly achieved all and more than the founder could have ever dreamt. As you will read through these pages.

Paringa exhibited their first Royal Champion back at Melbourne in 1962 and this year 2019 exhibited a Champion and bred two Reserves at International Dairy Week, I call that standing the test of time!

As I talk to Dairymen who were at the Paringa Milking Herd Dispersal Sale in 2017 the comment always is – "What a tremendously milky herd". Paringa have held that same reputation for more than 70 years and today you have the wonderful opportunity to buy the next generation.

The heifers will present in tremendous form with many selling joined to sexed semen.

We are confident there will be many success stories of heifers selling from this sale and wish you well with your selections.

On behalf of the Pedigree Dairy Industry I congratulate and thank all involved with Paringa for their amazing accomplishments and contribution down through the decades and know the name 'Paringa' will long continue.

Looking forward to your company sale day.



Brian Leslie
Auctioneer

FOREWORD

I would like to welcome you, to Paringa's History 4th and Final Stage Dispersal Sale.

This day comes with a heavy heart, I knew from a little girl, that I wanted to spend my life with cows. I am extremely proud of the PARINGA name. I do believe it will live on, through the proven cow families, that people have bought into, over the numerous sales we have conducted over many decades. I have had so many good reports, on Paringa cattle, from recent sales, if you follow Paringa Holsteins face book page, you will know what I am talking about. A huge thank you, to Courtney Buchanan, for making Paringa Holstein Facebook a reality.

I want to pay tribute, to the incredible contribution, made by my Dad, Mum and brother Bill, to Paringa. My sister Joan, for her continued support of me. To my own children for their help, while they were at Paringa, and lastly to Jamie, since he became a full time dairy farmer 3 years ago, he has been such a great help, and so understanding. Thank you!

I have been trying to get around a lot of clients, visiting their herds, if I haven't managed to get to you yet, I am still trying. Have seen some great herds, have seen some wonderful farms, some incredibly keen kids, which is just so good. Bedrooms covered in cow pictures and ribbons hanging up. Believe me, there is a bright future for our industry, it has turned.

The heifers today present in wonderful form, ready to go and do the best they can, for their new owners. I look forward to following their progress. If you read some of the stories in the Paringa's Foundation section, you just never know when, you're buying that Super Matron, she could easily be here today with the Proven Family backgrounds.

There are heifers selling today, to fit the commercial needs, and there are heifers of the highest type (already 2 have been Champions at IDW and Victorian Winter Fair), heifers backed by generations of high production, SBC, STP, longevity and most of all PROVEN COW FAMILIES some for 60 and 70 years. They are by some of the breed's best sires, and incalf, to again, some of the breed's best sires.

We had a bit of a disappointing run with the first round of AI, we used 100% sexed semen, King Doc, Tatoo, Doorman, Rager, second round we used sexed and conventional Tatoo, and sexed and conventional Pharo. Do not blame anyone, just one of those things.

I sincerely thank everyone who has bought at Paringa, whether it was females or males, my clientele mean the world to me. THANK YOU!

The lasting and newer, friendships made over my lifetime, in Friesians/Holsteins I will treasure forever. My door will always be open to any of you, would love to see you.

For The Final Time:

The Paringa/Brian Leslie partnership, have staged a minimum of 10 Sales over the decades. Brian was a teenager, when he commenced his auctioneering. He commenced with G & N, then Daryl Brown and Brian partnered in Brown & Leslie, then moved onto Elders, then DLS was formed. I have always said Brian's memory and knowledge, of any breed of dairy cow, anywhere in the world, combined with his Auctioneering ability, would have to be unequalled. I thank Brian, and his staff, for their professionalism. While on professionalism, I give a big thank you to Ian Almond, and his staff, at Willprint, Shepparton. No task ever seemed too big!

Pam Malcolm

MARSHALL FAMILY



BOB MARSHALL (DAD) WITH BENNIE
1998.



BOB MARSHALL WITH HIS 3 DAUGHTERS
Joan, Mary and Pam.



4 GENERATIONS
My Grandpa – Roy Marshall, My Brother – Bill Marshall
My Dad – Bob Marshall, My Son Robbie Malcolm
Lilydale Show 1976.



NORMA MARSHALL (MUM)
1968.



WEEKLY TIMES 1964
NEWSPAPER CLIPPING

WEEKLY TIMES, April 15, 1964 - Page 7



PARINGA TRADITION
Getting the kids in the registration photos.
Marshall kids 1960 – Pam, Joan, Bill and Mary with Paringa Myrtle

MALCOLM FAMILY



PARINGA TRADITION – NEXT GENERATION
Malcolm kids – Robbie, Dean and Kellie.



DEAN, ROBBIE & BOB MARSHALL
Cranbourne Road, Narre Warren
Now Baringa Park Estate 2000's



DEAN AND KELLIE



JESSIE AND BOBBIE
Paringa's 1st Stage Dispersal Sale 18/9/2017



PAM AND DEAN
1978



KELLIE WITH CALVES
2004

MALCOLM FAMILY



JESSIE AND BOBBIE



PAM AND HER GRANDCHILDREN
JESSIE AND BOBBIE



CAMPING AT HOME ON THE BROKEN RIVER
Jessie, Bobbie and Jamie

HISTORY PHOTOS

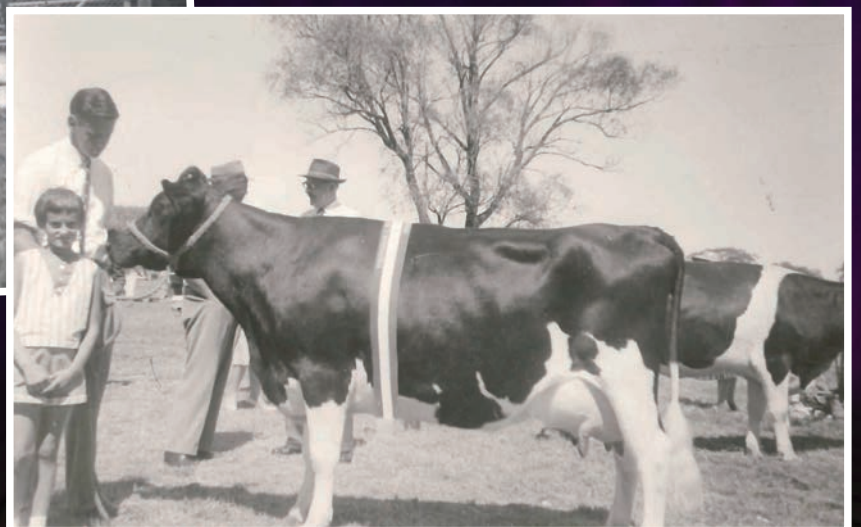

HISTORY PHOTOS



HISTORY PHOTOS



HISTORY PHOTOS

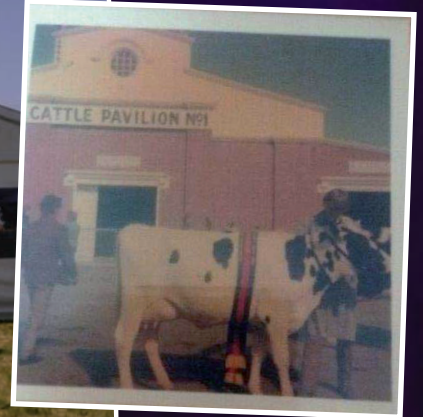

PARINGA'S FOUNDATION

The following cows, are the cows that proved they were Brood Cows, their contribution to Paringa and the Holstein breed has been significant. These families are all still going strong today. I have picked these cows, only because of the amount of Excellent descendants they have created. Would just like to make mention, of some other foundation cows at Paringa, that have had an influence as well.

Tahora Linmack Licorice VG88 ImpNZ as an 8 year old. STP. Has 4 EX descendants in Australia, no doubt left her legacy in NZ as well.

Kingston Princess Grace G78 "G" Family Has 3 EX descendants.

Pebiam Royal Davina GP80 only ever had 1 daughter."Z" Family Has 6 EX descendants

Gudjiwa Majestic Ambrosine GP84 SBC "A" Family Has 8 EX descendants

Murribrook Tab Toni EX-5E 5 SBC "O" Family Has 4 EX descendants, without doubt the most famous being Paringa Fever Opa.

Leven Valley Juror Shamrock EX90-1E STP 1xEP, Life(4) 2 direct daughters EX

Dalrossie Showbelle Posch VG88 5SBC "P" Family 2 EX descendants.

Avonlea Hilltopper Christy VG87 "K" Family 1 EX descendant.

Altagen Mark Windy VG89 Imp-ET Can "W" Family 1 EX descendant.

"F" Family founded in 1954 with Holland Hitje, prior to classification.



Dad bought her in 1954 off J. Schweers.

Hitje had 10 heifers and 4 bulls in her lifetime, remembering well before ET.

Hitje's great, great, great, great grand daughter is the highest ever 305 days litre cow in Paringa's history. Paringa Garter Faux VG86 17,085 litres, with 85,669 litres in 4 and half lactations, when Paringa dispersed. Faux has a daughter selling today in Paringa Beemer Foxie.

Hitje has created 26 EX descendants.

"S" Family founded in 1955 with Craigmere Sunflower, prior to classification.



Dad bought her in 1955 off Bruce Kilpatrick, Craigmere Friesians, from Mernda, Vic.

Sunflower had 5 daughters, one of which was the first Friesian to ever produce over 1,000 lbs. B.Fat in Victoria.

Hullabaloo Bolton Sundae EX91 Champion cow Victorian Winter Fair for Clydevale. Equal top price of \$17,000 at our stage 1 dispersal Paringa Aftershock Stacey VG87 also owned by Clydevale are both descendants. Through her progeny, has created 137 EX descendants.

PARINGA'S FOUNDATION

"B" Family founded in 1963 with Brundee Buttercup Pride, VG85

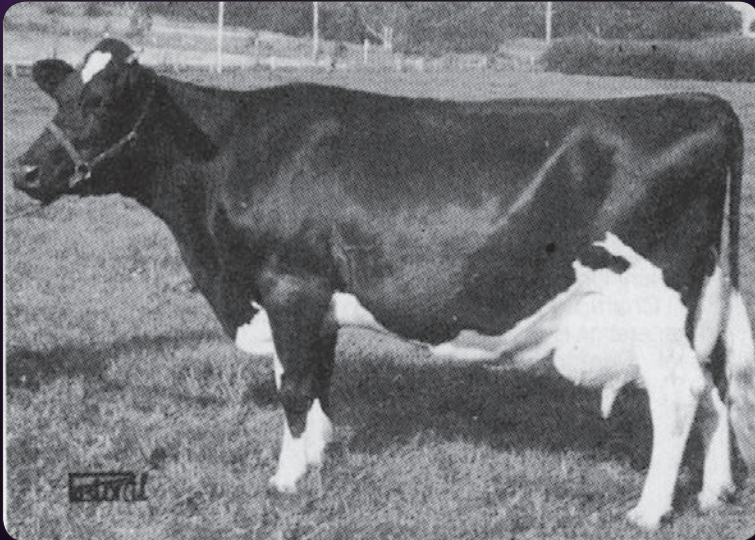

Dad bought her in 1963 off V.J. Lamond, Brundee Friesians, from Numbaa, NSW

Buttercup had 7 daughters and 4 sons prior to ET. This family have done so well, for many studs around Australia, Fairvale being one.

Butter, along with her great grand daughter Kriss Butter EX have both been Champion Cows at Melbourne Royal, as well as 5 direct generations winning their class.

Reserve Champion Cow Victorian Winter Fair 2017 and 2019 Glenunga Wind Butterbrook, for Avonlea is a Butter. Butter family have seen production records and sale records created. Through her progeny, has created 97 EX descendants.

"M" Family founded in 1963 with Craigmores Marlene, GP81, 6SBC



I remember going with Dad on a hot summers day in January 1964 to Leo Beyer, Seven Oaks Friesians, from Research, Vic. We already had an Ingolston Squire daughter of Marlene's, in Craigmores Marilyn, so Dad was on a mission. Leo owned Craigmores Marlene and Ingolston Squire, both in poor condition.

We came home with both, Marlene and Squire. Marlene incalf to Squire again, that mating produced Paringa Marlene, as well as her Squire calf, Seven Oaks Amanda. He also purchased a 2nd Squire daughter Craigmores Royal Marlene off Bruce Kilpatrick. This gave us 4 full sisters. Through her progeny, has created 106 EX descendants.

PARINGA'S FOUNDATION

"D" Family founded in 1964 with Seven Oaks Dairy Duchess, GP82, 4SBC



It was the same hot summers day in January 1964 (as above the M family), we went to Seven Oaks Friesians, Dairy Duchess was a calf, little did we know we were buying 2 of our great foundations that very day, the D & M family. Dairy Duchess made into a wonderful brood cow, prior to ET.

At one point this family had the most generations of EX and VG in Australia. Her great, great grand daughter "Ding", who was purchased by Lengora, in the middle of tough era, 1977 for \$700. This era saw people shooting cows, and putting them in big pits, as they were worth nothing. The Dings made Lengora famous, Bill told me that himself.

Through the progeny of this little calf Dairy Duchess, has created an amazing 272 EX descendants.

"E" Family founded in 1962 with Brundee Segis Sadie 4th VG87, 1SBC, then followed on with her dam Brundee Segis Sadie 2nd, prior to classification, and another daughter in Brundee Segis Sadie 6th GP82, 1SBC in 1964



Dad gave me the pick of the calves, for all my help, I picked Sadie 4th, and VJ also gave me Sadie 6th. Sadie 4th's son sold for an Australasian record price, of \$5,750, then Shona also sold for an Australasian record price for a beef or dairy cow, at \$36,000. Sadie 4th had 5 daughters and 4 sons, Sadie 6th had 5 daughters and 3 sons.

This family have had numerous high achievers around the country. I guess Shona is the most famous. So Sadie 2nd being the matron, she has created 192 EX descendants.

PARINGA'S FOUNDATION

"Q" Family founded in 1966 with Brundee R. E. Quality VG88, and her daughter Brundee R. E. Quality 2nd GP82



Both this dam and daughter were purchased of V.J. Lamond of Brundee Friesians, Numbaa NSW. I absolutely idolised V.J. This is a family of quiet achievers. They have produced 3 Reserve All-Australians.

Paringa Cosmonaut Quinna was purchased by my good friends Russell and Kerry Batey. Russell took to the show scene, and Quinna went to many shows, rarely getting beaten. She also became the highest ever production cow for the Bateys.

Quality has created through her progeny 22 EX descendants.

"C" Family founded in 1966 with Corhan Chatsworth Chrysanthemum VG87 1 SBC



Dad and I headed off to Charlie Jager's Corhan annual sale, in Lilydale, Vic. This Chrysanthemum heifer with her amazing udder, was in the sale.

She had beaten our unbeaten Paringa Tassie Buttergirl at the Yarra Glen show the previous week. Needless to say we took her home, for \$1800, top price of the sale and the most money Dad had ever paid for an animal. We never ever regretted that day.

One of her most famous descendants is Memory Court Critic Cassy EX4E, 3 SBC, Champion Cow and all breeds Champion Adelaide Royal. This family combined the lot. Chrysanthemum has created through her progeny 14 EX descendants.

PARINGA'S FOUNDATION

"H" Family founded in 1970 with Lesdale Lucky Heidi (Imp NZ) EX, 6 SBC

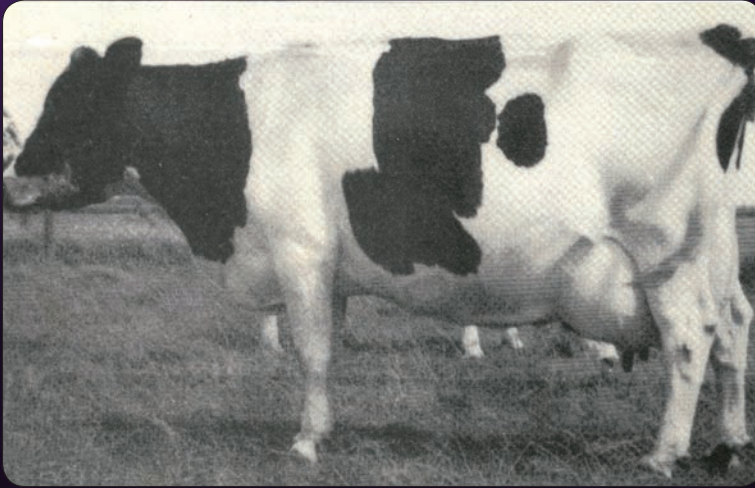

Mum and Dad headed to NZ, for the famous Lesdale Dispersal of the legend "Merton Leslie". They purchased 2 head in Heidi and Lesdale TB Lulu EX2E. Heidi was the sale topper at \$3,000. Both cows were heavy incalf, so Merton decided to travel with them on the boat. Lulu calved on the trip over, Merton had forgotten to take any calcium, so with his expertise, manage to keep Lulu from going down. I will never, ever, forget seeing these 2 cows, when I got home from my chemist shop job.

They were both in a grass yard eating hay, both the same colour, with these huge muzzles, and amazing capacity. It was mid July 1970, and Dad dispersed in June 1971. Garraty's purchased Lulu, and Phil Malcolm and I purchased Heidi for an Australasian record price of \$6,100. Heidi had 7 daughters in Australia all VG. Lesdale cattle were famed for longevity, a credit to Merton. Lulu lived to 19 and Heidi lived to 18. Heidi has created 22 EX descendants in Australia.

"N" Family founded in 1988 with Swamplands Black Petal EX, 4 SBC, 2xEP, 2xM, 1xP , Life2



I was heading down to judge at Traralgon Show on the Saturday, and Gerry Geary's Swamplands Sale at Koo-Wee-Rup, was on the Friday October 28th 1988. As I walked in, the sale was already underway, Brownny was in the ring, before I sat down he came over and said, go and have a look at Lot 42. Came back in, and he said what did I think, I said she is a beauty!

So began a partnership with Brownny's daughter Alannah. We had a lot of fun with her, after a few years I bought Alannah's share out. Petal had 13 progeny, only 4 heifers, ET played a part in this. Petal created, along with her dam, and the next 4 generations down, only the 2nd 6 generations of Australian Excellents. Petal has also created 11 EX descendants.

Paringa's Final idw...

What a day it was

Reserve Champion



Paringa Braxton Parry EX91-2E

*Reserve Champion cow IDW19
Along with Grand Champion cow IDW17,
Reserve All Australian 4yr old 17
Exhibited by Elm Banks & Ardylbar
Parry was purchased in the North/West Sale*

Champion Heifer



Paringa Goldchip Alanna

*Champion Heifer Youth show IDW19
Alanna was so beautifully led by Charlie Lloyd
She's all style and Sells today!
Backed by 15EX & 2VG dams, with an amazing
pedigree*

6th Jnr 2 in milk



Paringa Beemer Lilah VG85

*6th Jnr 2 IDW19
Lilah was exhibited by Courtney Buchanan,
She was purchased in Paringa's History 3rd
stage sale, Lot 70 for \$4000*

Reserve Champion



Paringa Dreams Focus GP84

*Reserve Champion Youth Show 19
Focus being so tall, was led by Harry Moon,
an incredible job!
She was purchased in our 3rd sale
Lot 74 for \$3700 By Carl & Rachelle Moon*

*Only 4 Paringa animals at idw19 exhibited by 4 different
owners congratulations to you all!*

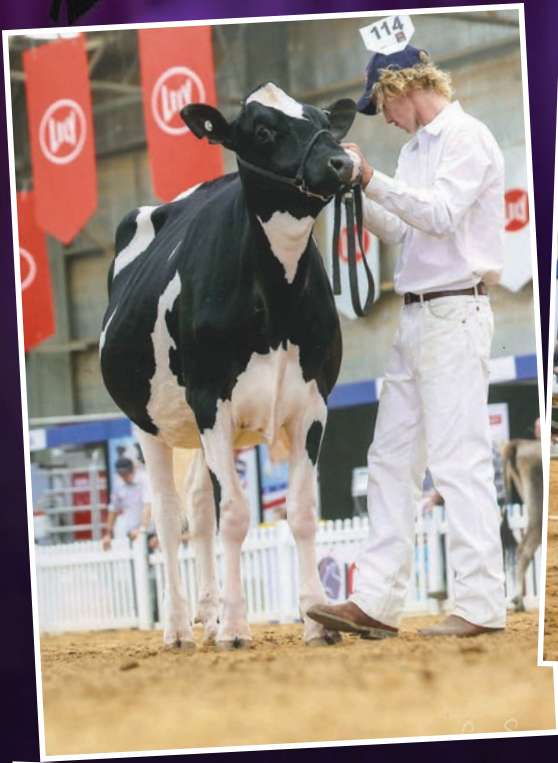

LOT
1

PARINGA GOLDCHIP ALANNA

HB No.: 2051872 D.O.B.: 4/8/17

2nd Senior Yearling. 1st Youth Honourable Mention Champion Youth Victorian Winter Fair 2019. 1st and Junior Champion (Snr Leader) National All Breeds Youth Show IDW 2019.

Sire:

MR CHASSITY GOLD CHIP, EX95 – Sire of Grand Champion IDW 2019.

GILLETTE WINDBROOK-ET, EX97

CRISDOME BRAXTON ALCATRAZ, VG86 (1st lact)

CASTLEHOLM DUND RHAPSODY, EX90

2-1 28850 803 2.8 859 3.0 365

Maternal sister to 3rd Dam.

OAKFIELD PRONTO RITZI, EX93-2E

3-1 31310 959 3.1 1058 3.4 305

21 EX descendants.

GOLDEN-ROSE SHOTT ROYAL, EX91-2E

Life: 227977 6947 3.3 8253 3.9

GOLDEN-ROSE GOLDRUSH, EX93-2E

6-10 32443 1103 3.4 1526 4.7 234

GOLDEN-ROSE ABS GLORIANA, EX90

3-8 20052 770 3.8 937 4.7 312

Full sister 19 gen, 1st 19 gen.

GOLDEN-ROSE ABS GINGER, EX94

4-1 33980 1094 3.2 1497 4.4 365

GOLDEN-ROSE BARBRITZI-B, EX90

2-3 22336 867 3.9 1274 5.7 365

The Worlds 1st 20th gen EX cow.

REGANCREST S BRAXTON, EX95

CASTLEHOLM RDIAANT ALISHA-ET, EX93

Age Milk Ptn. Ptn. B.F. B.F. Days

2-2 11642 385 3.2 466 3.9 365

15th gen EX.

Maternal Sisters:

Castleholm Dundee Rhythm, Ex91

Castleholm Dundee Rhapsody, EX90

Her dtr Oakfield Pronto Ritzi EX is dam of

Golden-Rose Atwood Ritzi EX, the world's 1st

17th gen EX cow!

4th Dam: Astrahoe Stormatic Radiant, EX91-2E, GMD

5-2 49840 1343 2.7 2088 4.2 365

Maternal sister to Astrahoe Ray Roulette, EX.

5th Dam: Astrahoe LJ Rosa Rebel-ET, EX-92-2E

7-5 48581 1376 2.8 2022 4.2 365

6th Dam: Pinehurst Royal Rosa, Ex91-USA-2E

7th Dam: Pinehurst Roulade, EX92-USA-2E

8th Dam: Pinehurst Sweet Cleo, Ex90-USA

9th Dam: Pinehurst Sweet Freedom, Ex90-USA

10th Dam: Pinehurst Sweet Delight, Ex91-USA

11th Dam: Pinehurst Rapture Ex96-USA

12th Dam: Pinehurst Fragrance, Ex90-USA

13th Dam: Hayssen Fond Ariel, Ex90-USA

14th Dam: Hayssen DV Audrey, Ex2E

15th Dam: Whirlhill Q Rag Apple Ariel, Ex92

16th Dam: Arlite Posch, Ex92, GMD

17th Dam: Audrey Posch Ex 93, GMD

Dam:

PARINGA WINDBROOK ALCATRAZ-IMP-ET, VG87

Age Milk Ptn. Ptn. B.F. B.F. Days F+PPI

2-1 1294 40 3.1 39 3.0 45 92

17 gens EX and VG.

Her full ET sister

PARINGA WINDBROOK ADELAIDE, VG87 on

1st lact. Both owned by Staley family.

Comments:

Alanna has been the face of Paringa Holsteins Facebook page since she triumphed at IDW 2019. I cannot help but get excited about her. Hard to imagine Alanna not making an udder, with her background, and the way she looks, then she will get more exciting. You **cannot** get more depth of pedigree. To have achieved 15 GENERATIONS OF EXCELLENTS, is a near impossible mission, and it has taken decades to achieve. I am extremely proud, Alanna carries the Paringa prefix. Alanna's dam Paringa Windbrook Alcatraz, was purchased in our Stage 1 Sale for \$7,200, by the Staley and Jones families. She was a GP82 heifer, now a VG87 2nd calver. I believe she will go all the way. Staley's are so happy with Alcatraz, they returned and purchased her full sister, Paringa Windbrook Adelaide in our Stage 3 Sale for \$5,100. She has gone VG87 as a heifer. Both Alcatraz, and Adelaide have welded on udders, just beautiful. Mark Patullo saw Adelaide recently, and made the comment, she is one of the best Windbrook's he has seen.

Backed by 15 Excellent and 2 VG dams. Due: 14th August to sexed King Doc, PTIC to this joining.

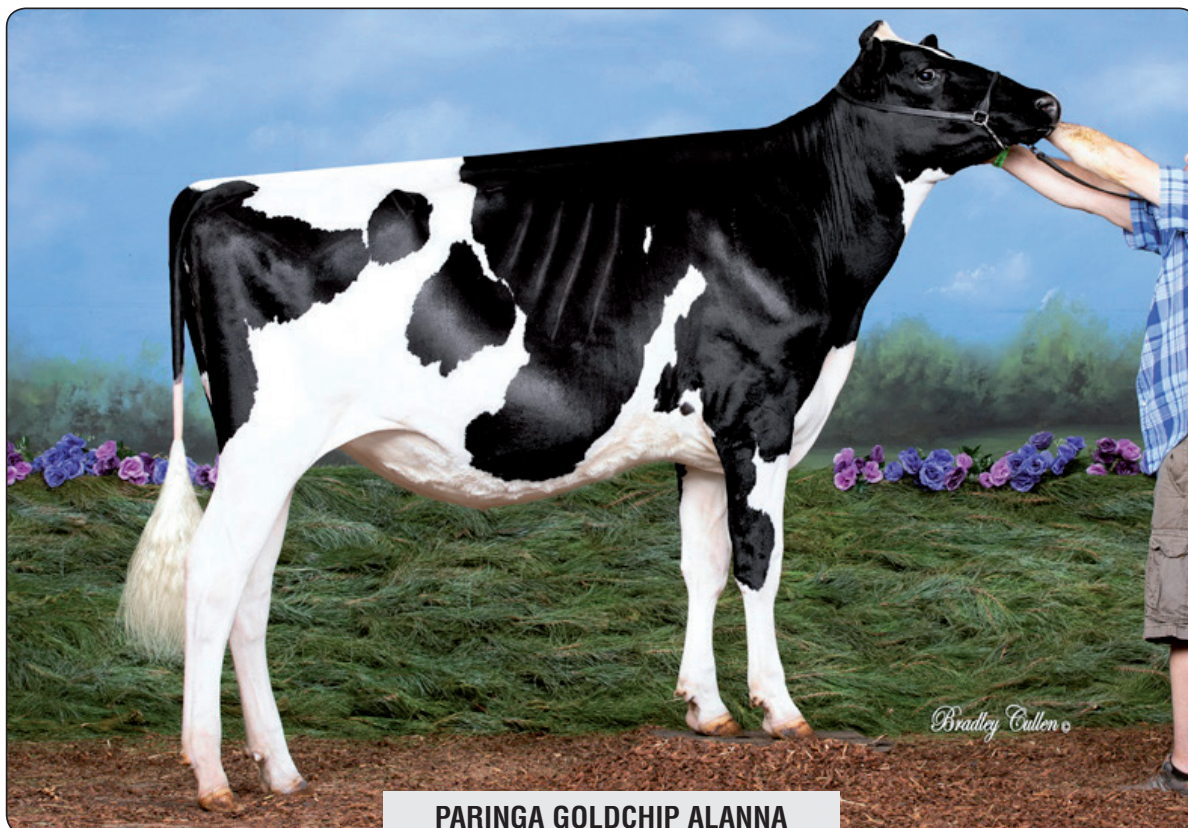

PARINGA GOLDCHIP ALANNA
IDW Champion 2019.
Sells as Lot 1.

PURCHASER

\$

PARINGA WINDBROOK ALCATRAZ, VG87 2nd calver
Purchased by the Staley and Jones Families
in our Stage 1 Sale for \$7,200.
Dam of Lot 1.



PARINGA WINDBROOK ADELAIDE, VG87 Heifer

Staley's are so happy with Alcatraz,
came back and purchased her
full sister in our Stage 3 Sale
for \$5,100.

Full sister to
Paringa Windbrook Alcatraz.



ASTRAHOE STORMATIC RADIANT, EX91-2E
4th Dam of Lot 1.



LOT
2

PARINGA CRISP GRACE

HB No.: 1998818 D.O.B.: 8/3/17

Sire:

GLORY-ROAD M APPLE CRISP-ET, EX90

4/19: TPI+2027, Type+2.11, F+49, 98%R.

ex MS APPLE JUICE-ET, EX92

ex KHW REGIMENT APPLE-ET-RED, EX96

Dam:

PARINGA REDMAN GEISHA, VG88, 1xM, 1xP

Age	Milk	Ptn.	Ptn.	B.F.	B.F.	Days	F+PPI
2-1	8836	304	3.4	362	4.1	305	103
3-1	10245	351	3.4	390	3.8	305	100
4-8	12745	431	3.4	439	3.4	305	112
5-11	8920	311	3.5	333	3.7	305	71
7-8	7871	256	3.3	275	3.5	194	93
5L's	56923	2008	3.5	2211	3.9		

6 gens VG.

VALLEYRIVER RUBEN REDMAN-ET-RED, EX, ST

PARINGA HENU GLAMOUR, VG87, 2xEP

Age	Milk	Ptn.	Ptn.	B.F.	B.F.	Days	F+PPI
2-0	7437	265	3.6	307	4.1	305	114
3-11	9987	357	3.6	436	4.4	305	111
5-5	10310	373	3.6	487	4.7	305	98
6-11	12214	433	3.6	540	4.4	305	112
8-9	9096	326	3.6	400	4.4	305	108
5L's	59679	2194	3.7	2673	4.5		

HENU MAS

PARINGA STORM GEMMA, VG85

Age	Milk	Ptn.	Ptn.	B.F.	B.F.	Days	F+PPI
2-7	8000	262	3.3	286	3.6	305	109
3-7	9331	305	3.3	347	3.7	305	105
2L's	23922	831	3.5	911	3.8		

Comments:

Grace is the only G family to sell today. She is an ideal specimen of this cow family. She has room for a high wide rear udder, the same as her dam's. Her teat shape, placement and direction are looking ideal, as I write these comments. She will definitely know how to work. They have never been big in numbers, but have always made their presence known. Grace's two closest dams are 12,000 litre cows. The foundation cow Kingston Princess Grace was the highest ever 24 hour milk cow at old Paringa with 118 lbs., then her daughter Paringa PF Gaylene was the top production cow in Victoria 1978/79.

Backed by 6 VG., 1 GP and 1 G. dam

Due: 14th August to sexed Rager, then pastured with Paringa Nash Goldchip

4th Dam: Paringa Warden Glo, VG88, STP

5-7 9214 306 3.3 319 3.5 305 97

5th Dam: Paringa Majestic Gentle, VG85, STP, 4 SBC

1 EX and 1 VG88 dtrs.

6th Dam: Wiabuna Recount Geisha, VG89, STP, 6 SBC

Champion Cow and All Breeds
Camperdown Fair 1982. Champion Cow
Cobram Feature Show 1985. Champion
Cow Camperdown Fair 1986 etc.

7th Dam: Paringa PF Gaylene, GP81, SBC

7yrs 23860 4.3 983 lbs 300

Top cow in Victoria 1978-79.

8th Dam: Kingston Princess Grace

Milked at 118lbs milk daily, highest at that
time at Paringa.



PARINGA MAJESTIC GENTLE, VG85,
STP, 4 SBC
5th Dam of Lot 2.

WIABUNA RECOUNT GEISHA, VG89,
STP, 6 SBC
6th Dam of Lot 2.



PURCHASER

\$

Sire:

OH-RIVER-SYC BYWAY-ET, VG85, ST – 4/19: GLPI+2507, Type+11.

Dam:

PARINGA UNBELIEVABLE HATTY, VG88,
EX91 MAMM

Age	Milk	Ptn.	Ptn.	B.F.	B.F.	Days	F+PPI
1-11	7107	243	3.4	277	3.9	305	85
3-5	10427	337	3.2	361	3.5	305	93
4-10	10020	331	3.3	346	3.5	305	104
3L's	32175	1082	3.4	1190	3.7		

9 gens EX and VG.

PARINGA UNBELIEVABLE TALENT

ex. Paringa Rubin Ullisa, EX90-1E, 2xEP

PARINGA DENISON HILDA, VG86, 1xM, 1xF,
1xP

Age	Milk	Ptn.	Ptn.	B.F.	B.F.	Days	F+PPI
1-11	8852	285	3.2	380	4.3	305	104
3-6	13110	399	3.0	420	3.2	305	108
4-10	13722	435	3.2	498	3.6	305	104
3L's	48958	1617	3.3	1924	3.9		

JERLAND DENISON-ET, GP, ST

PARINGA IGNITER HESSY, VG85

Age	Milk	Ptn.	Ptn.	B.F.	B.F.	Days	F+PPI
2-11	9816	313	3.2	400	4.1	305	88
4-1	2023	62	3.1	78	3.9	49	94
2L's	13694	438	3.2	543	4.0		

Comments:

Hope displays what the Heidi's are all about, "Dairy Strength". If you ever wanted a Heidi, don't leave here without her. In my opinion, right up the top. Without having milked Byway's, can only speak on what I see. I certainly like this group, they are long heifers with style to burn, wonderful clean dairy bone to them. Tony Hayes, Llandoverly Illawarras and Holsteins purchased Hatty in our Stage 1 sale. She has completed a lactation for him: 4-10 10020 331 3.3 346 3.5 305 PI 104.

Paringa Denison Hilda VG86 – 2 out of first 3 lactations over 13,000 litres.

Paringa Igniter Hussy VG85 sold into a commercial herd in our 2010 sale.

Paringa Boss Hailo VG86 5-8 14390 with 1032 kgs milk solids. Backed by 3 EX and 7 VG dams.

Due: 14th August to sexed King Doc or sexed Tatoo, then pastured with Paringa Nash Goldchip. We were chatting, and the AI man forgot which bull he had. I will pay to get the DNA of this heifer calf

4th Dam: Paringa Boss Hailo, VG86, 3 SBC, 2xM, 2xF, 2xP

5-8 14390 446 3.1 586 4.1 305 110
3 VG dtrs.

5th Dam: Paringa Chairman Happygirl, VG87,
STP, 3 SBC, Life (2)

11L's 84386 2899 3351
3 VG dtrs.

6th Dam: Wiabuna Kriss Honesty-ET, VG87, 3 SBC
4-3 7672 5.9 451 300

7th Dam: Lesdale Lucky Heidi (Imp NZ) EX, 6 SBC
Lifetime: 200,746lbs - 4.0 8065lbs.
Champion Cow Stratford NZ. Sold for
Australian record price of \$6,100 in 1971.
Dam of 7 dtrs in Australia all VG.

8th Dam: Lesdale TB Hazel, VHC
Champion Cow Christchurch 1964.

9th Dam: Dalefield Beets Hazel, VHC
All Breeds Champion Rangiora.



PARINGA UNBELIEVABLE HATTY, VG88

Owned by
Llandoverly Holsteins and Illawarras.
Dam of Lot 3.

PARINGA LINDY HUMM, VG88, 1xEP, 1xM, 1xP
Family member.



**LOT
4****PARINGA BRADNICK HUSH**

HB No.: 1998823 D.O.B.: 9/4/17

Sire:

REGANCREST-GV S BRADNICK-ET, EX96 – 4/19: TPI+1910, Type+2.47, 99%R.

Dam:**PARINGA MAMMOTH HANNAH, GP84**

Age	Milk	Ptn.	Ptn.	B.F.	B.F.	Days	F+PPI
2-1	8078	252	3.1	298	3.7	305	89
3-2	10570	327	3.1	348	3.3	305	89
2L's	20020	627	3.1	712	3.6		

EMMARK MAMMOTH, VG85**PARINGA FREDDIE HEIDI, VG86, 1xM, 1xF, 1xP**

Age	Milk	Ptn.	Ptn.	B.F.	B.F.	Days	F+PPI
1-11	8757	286	3.3	358	4.1	305	103
2-11	9178	309	3.4	361	3.9	305	90
4-4	13902	452	3.3	497	3.6	305	110
5-7	11509	391	3.4	454	3.9	305	102
4L's	55637	1890	3.4	2128	3.8		

7 gens EX and VG.

BADGER-BLUFF FANNY FREDDIE, GM**PARINGA BOSS HAILO, VG86, 3 SBC, 2xM, 2xF, 2xP**

See Lot 3.

Comments:

Hush has the Heidi depth of fore and rear rib, also the spring, capacious engine room. Looks beautiful in udder formation, ideal teat length. These are my first group of Bradnick daughters, and I sure like what I see, will follow them up. Hush's dam, Paringa Mammoth Hannah, was purchased by Scott and Jade Sieben in our Stage 1 sale. She has now completed 2 lactations for them:

3-2	10570	327	3.1	348	3.3	305	PI 89
4-2	10254	300	2.9	411	4.0	305	PI 106

Mammoth Hannah has a maternal sister, in Paringa Stanley Cup Holly GP84 heifer

2-5	11352	359	3.2	423	3.7	305	
-----	-------	-----	-----	-----	-----	-----	--

Holly was purchased by Ross and Jade Easterbrook in our Stage 1 Sale. Backed by 3 EX., 5 VG and 1 GP dam.

Due: 14th August to sexed Tattoo, then pastured with Paringa Nash Goldchip

**PARINGA MAMMOTH HANNAH, GP84**

Purchased by Scott and Jade Sieben
in our Stage 1 Sale.
Dam of Lot 4.

**PARINGA STANLEYCUP HOLLY, GP84**

Purchased by Ross and Jade Easterbrook
in our Stage 1 Sale.
Maternal sister to Paringa Mammoth Hannah.

PURCHASER**\$**

Sire:
POL BUTTE MC BEEMER-ET, EX92 – 8/19: TPI+1893, Type+3.24, 99%R.

Dam:
PARINGA GARTER HAIDEE, VG85, 1xM, 1xP

Age	Milk	Ptn.	Ptn.	B.F.	B.F.	Days	F+PPI
2-3	9319	270	2.9	358	3.8	305	91
3-11	10937	344	3.2	427	3.9	305	97
4-11	12045	381	3.2	416	3.5	305	88
6-8	8535	253	3.0	323	3.8	218	88
4L's	50610	1584	3.1	1973	3.9		
Dtrs to VG88.							
11 gens EX and VG.							

WELCOME GARTER-ET, VG88 GM
PARINGA PARITY HEILO, EX90-2E, 2xM, 2xF, 2xP

Age	Milk	Ptn.	Ptn.	B.F.	B.F.	Days	F+PPI
2-1	8104	244	3.0	354	4.4	305	100
3-7	10771	319	3.0	495	4.6	305	91
4-8	11812	369	3.1	540	4.6	305	96
5-9	12561	389	3.1	503	4.0	305	100
4L's	53006	1675	3.2	2365	4.5		

PARINGA PARITY JED-ET, VG86
PARINGA IGNITER HONOUR, VG88, 1xEP, 1xF

Age	Milk	Ptn.	Ptn.	B.F.	B.F.	Days	F+PPI
3-6	10553	348	3.3	408	3.9	305	111
4-9	12177	396	3.3	496	4.1	305	98
6-8	10854	360	3.3	482	4.4	305	88
4L's	61383	2144	3.5	2685	4.4		

Comments:

Hawaii has a good length to her head, long of her body, has spring and openness to her rib. From what I have seen, the Beemers are good! I believe, a great heifer to get into the Heidi's with. Hawaii's maternal sister is Paringa Fever Haistie, she sold in our Stage 2 Sale to the Staley family for \$5250. She was classified GP84 as a heifer, she is now VG88 for them. Heidi's have made a name for themselves in Australia and New Zealand.

Backed by 4 EX and 7 VG dams.

Due: 7th September to sexed King Doc, then pastured with Paringa Zoomer Octane

4th Dam: Paringa Lindy Hush-ET, EX, STP, 3 SBC.

5th Dam: Paringa Cutlass Heloise, VG86, STP, 9 SBC.

6th Dam: Wiabuna Justin Hannah, VG87, STP, 3 SBC.

7th Dam: Wiabuna Kriss Hebe, VG85, SBC.

8th Dam: Lesdale Lucky Heidi (ImpNZ) EX, 6 SBC
See Lot 3.

LESDALE LUCKY HEIDI-IMP, EX, 6 SBC

Lifetime: 200,746 lbs. milk, 4.0%,
8,065 lbs B.Fat, before protein and litres.
Sold in 1971 for an Australasian record
price of \$6,100.

Foundation Cow and 7th Dam of Lot 3,
6th Dam of Lot 4, 8th Dam of Lot 5.

PARINGA PARITY HEILO, EX2E
2nd Dam of Lot 5.



Sire:

BUTZ-BUTLER ATWOOD BRADY-ET, EX93 – 4/19: Type+3.14, Mamm+2.93, 98%R.

Dam:

**PARINGA MUSTANG WINNIE, EX90-2E,
EX MAMM**

Age	Milk	Ptn.	Ptn.	B.F.	B.F.	Days	F+PPI
2-2	6018	199	3.3	268	4.5	305	77
3-6	8946	307	3.4	419	4.7	305	84
5-6	9676	324	3.4	380	3.9	305	76
6-8	10126	356	3.5	447	4.4	305	100
7-9	11952	383	3.2	455	3.8	305	100
9-0	10384	334	3.2	423	4.1	305	92
10-11	12228	383	3.1	441	3.6	305	92
7L's	87227	2919	3.4	3639	4.2		

2 VG dtrs. 7 gens EX and VG.

PARINGA MUSTANG IGNITER-ET, GP84

Sire 1 Ex dtr.

ex PARINGA CITAMATT MERIN-ET, VG87,
1 SBC, 1xEP, 1xM, 1xF, 1xP, Life (3)

Age	Milk	Ptn.	Ptn.	B.F.	B.F.	Days	F+PPI
7-6	16028	522	3.3	518	3.2	300	191

**PARINGA ENZI WHIZ, VG87, 6 SBC, 2xM, 2xF,
2xP, Life (1)**

Age	Milk	Ptn.	Ptn.	B.F.	B.F.	Days	F+PPI
2-11	8093	266	3.3	291	3.6	305	93
4-0	9203	291	3.2	372	4.0	305	91
5-5	11683	368	3.2	496	4.3	305	94
6-10	12620	390	3.1	477	3.8	305	98
8-11	10900	325	3.0	399	3.7	305	86
6L's	77623	2491	3.2	3066	4.0		

1 EX and 2 VG dtrs.

BUDJON-JK ENZI-ET, VG85

**PARINGA LEADER WHIRL-ET, VG88, STP,
2 SBC, 2xEP, 1xF, 1xP, Life (2)**

Age	Milk	Ptn.	Ptn.	B.F.	B.F.	Days	F+PPI
5-10	10820	393	3.6	461	4.3	305	110
9-8	12726	420	3.3	626	4.9	305	115
10-9	10917	371	3.4	509	4.7	305	97
6L's	83620	3041	3.6	3872	4.6		

2 VG dtrs.

Comments:

Whirl, make sure you check Whirl out. Scores highly in my opinion, for balance, openness and width. Has lovely character to her head, with superb udder formation as I write. Just a Beauty! Cannot speak highly enough of old Winnie. By age 13 she has achieved 92,329 litres, 3083 kgsP, 3.3%P, 3809 kgsF, 4.1%. Classified Excellent, Silver STP, 1xEP, LIFE 3 and was still going strong, when I decided she would retire with me, to the banks of the Broken River. Now 15 and still enjoying life. Backed by 2 EX and 5 VG dams. Due: 14th August to sexed Tatoo, then pastured with Paringa Zoomer Octane



4th Dam: Altagen Mark Windy (Imp-ET Can)
VG89

5-10 10937 378 3.5 448 4.1 305 140
Res All Australian 2yo in milk 1993. Intermed
Champ Melbourne Royal 1993. 4yrs in milk
Melbourne Royal 1994. Reserve Champion Cow
Shepparton National 1994. 2 dtrs both VG.

5th Dam: Lamport Elevation Windy, VG86
3 VG dtrs in Canada.

6th Dam: Lamport SWD Windy, VG86

7th Dam: Reingold Ivanhoe Gladys, Ex91-2E,
GMD, DOM

**ALTAGEN MARK WINDY, VG89,
2xM, 1xP**

Intermediate Champion Melbourne
Royal 1993.

Reserve All-Australian 2 year old
in milk 1993.

Reserve Champion Cow
Shepparton National 1994.

4th Dam of Lot 6.

**PARINGA OLIVER WILLA, VG87,
1XM, 1XP**

Purchased by Cypress Grove Holsteins
in our Stage 1 Sale.

Willia is a great granddaughter of
Paringa Mustang Winnie.



Sire:

POL BUTTE MC BEEMER-ET, EX92 – 8/19: TPI+1893, Type+3.24, 99%R.

Dam:

PARINGA MILLION WYOMING, VG85, 1xM, 1xP

Age	Milk	Ptn.	Ptn.	B.F.	B.F.	Days	F+PPI
1-11	8688	260	3.0	347	4.0	305	97
3-5	10337	329	3.2	373	3.6	305	89
4-7	13504	407	3.0	449	3.3	305	98
5-11	12540	394	3.1	395	3.2	305	84
4L's	55044	1712	3.1	1943	3.5		

8 gens EX and VG.

ENGLAND-AMMON MILLION-ET, EX92

PARINGA OKENDO WILCANNIA, VG89, 1 SBC, 4xM, 4xF, 2xP, Life (1)

Age	Milk	Ptn.	Ptn.	B.F.	B.F.	Days	F+PPI
2-0	9215	285	3.1	406	4.4	305	95
3-0	11269	353	3.1	466	4.1	305	98
4-1	11990	379	3.2	528	4.4	305	100
5-6	11342	359	3.2	475	4.2	305	105
6-10	13068	392	3.0	529	4.1	305	104
7L's	81342	2572	3.2	3460	4.3		

2 VG dtrs.

OKENDO

PARINGA ENZI WHIZ, VG87, 6 SBC, 2xM, 2xF, 2xP, Life (1)
See Lot 6.

Comments:

Wynne is a Beemer and a good one. Displaying so much width in her rear udder, width to her chest, walks lovely and wide on her rear legs. She has angle and length to her rump. The W family, I call a newer family at Paringa, only established in the last 30 years, what a family it has turned out to be. All the way they have been youthful cows, no matter what age they reached. Wynne's dam and 2nd dam are 13,000 litre cows, her 3rd and 4th dam are 12,000 litre cows. Really a heifer not to home without, easy for me to say, I write from the heart, you're the people spending the money. Backed by 1 EX and 7 VG dams.
Due: 4th September to Tatoo, then pastured with Paringa Nash Goldchip



PARINGA UNBELIEVABLE WAKE, VG85, 1XM, 1XP

Purchased by James and Elise Hill
in our Stage 1 Sale.
Maternal sister to Lot 7.

PARINGA DASHAWN WRINKLES, VG85

Purchased by Neil and Chloe Goodfellow
in our Stage 1 Sale.
Wrinkles 3rd Dam is Paringa Enzi Whiz.



Paringa Dashawn Wrinkles

1st Winter Calf and Reserve Junior Champion
Victorian Winter Fair 2018.

Sire:

WALNUTLAWN SOLOMON-ET – 4/19: GLPI+2705, Type+12. Premier Sire IDW 2019.

SCIENTIFIC DESTROY-ET, EX92

Dam:

PARINGA DESTROY APPLE-ET, EX90, 1xM, 1xF,
1xP

Age	Milk	Ptn.	Ptn.	B.F.	B.F.	Days	F+PPI
2-0	10740	354	3.3	361	3.4	305	118
3-4	12445	386	3.1	458	3.7	299	109
2L's	26712	865	3.2	981	3.7		

Sold at our 2017 Herd Sale for \$17,000 to Avonlea. 10 gens EX and VG.

PARINGA STERLING APPLAUSE-IMP-ET,
VG86, 1 SBC, 1xEP

Age	Milk	Ptn.	Ptn.	B.F.	B.F.	Days	F+PPI
2-2	9984	346	3.5	428	4.3	305	114
5-0	13415	444	3.3	522	3.9	305	105
2L's	45821	1644	3.6	2058	4.5		

Dam 100% GP+dtrs.

ARDROSS STERLING-ET, EXTRA

MS APPLES APPLAUSE-ET-RDC, EX94-2E,
2 SBC

Age	Milk	Ptn.	Ptn.	B.F.	B.F.	Days
2-5	8264	276	3.2	312	3.7	305
4-3	11686	380	3.2	514	4.3	305
5-8	13729	421	3.0	480	3.4	305
8-3	14777	446	3.0	575	3.9	365

6 VG dtrs in Canada. 8 gens EX.
1 of 42 EX sisters.

Comments:

Applepie is huge, not a course bone in her body. She has width and depth to her chest, spirit level straight on top, width of rump and pin, shaping up nicely in the udder. Quite outstanding, can't make them much better! Then get onto her pedigree, no doubt one of the world's best cow families. Avonlea purchased Destroy Apple, in our Stage 1 Sale, for equal top price \$17,000. She has just gone EX, fresh on third calf. He tells me she has just calved in on her 3rd calf, was too fresh for the Winter Fair last month. Has completed a lactation at Avonlea:

3-4	12445	386	3.1	458	3.7	299	PI 109
-----	-------	-----	-----	-----	-----	-----	--------

Applepie's full brother, is a herd sire at Ferguson Farms. Applepie has been flushed once for 2 embryos. Backed by 8 EX., 2 VG and 1 GP dam. Due: 14th August to sexed Tattoo, PTIC to this joining.



4th Dam:

KHW Regiment Apple-Red, EX96, DOM, 26 SBC

Age	Milk	Ptn.	Ptn.	B.F.	B.F.	Days
2-2	28931	1034	3.6	1296	4.5	365 lbs
4-1	35750	1314	3.7	1682	4.7	365
5-3	30800	1213	3.9	1527	5.0	365

Sold for \$1 million. All American Jnr 2yo 2006. Res All Canadian R&W Mature Cow 2009. Res Grand Royal R&W 2009. Grand Champion R&W Cow World Dairy Expo 2001.

Maternal Brother KHW Kite Advent Red, Ex94
Premier Sire 2011 International R&W Show, World Dairy Expo.

5th Dam:

Kamps Hollow Altitude-ET, EX95-2E, DOM

Age	Milk	Ptn.	Ptn.	B.F.	B.F.	Days
7-0	39690	1849	4.7	1385	3.5	365

2009 Holstein International most influential red or red carrier cow of the breed.

6th Dam: Clover-Mist Alisha-ET, EX93-3E, DOM, *RC

7th Dam: Clover-Mist Augy Star-ET, EX94-4E, DOM *RC

8th Dam: D-R-A August, EX96, EEEE 4E, DOM

9th Dam: D-R-A Ideal Precious Leader, EX90-2E

10th Dam: D-R-A Princess Lad Leader, EX90-3E

PARINGA SOLOMON APPLEPIE

Sells as Lot 8.

PARINGA DESTROY APPLE, EX (on 3rd Lact)

Purchased by Avonlea Holsteins, in our Stage 1 Sale, for equal top price of \$17,000. John said to me, Apple has recalved, but was just too fresh, for the Winter Fair last month.
Dam of Lot 8.



LOT
9

PARINGA UNITED ANISEED

HB No.: 2052540 D.O.B.: 1/9/17

Sire:

PARINGA UNITED FAVRE

ex PARINGA BOLTON SHAMWOW-ET, VG88,
2xM, 1xP

Age	Milk	Ptn.	Ptn.	B.F.	B.F.	Days	F+PPI
5-0	11978	364	3.0	437	3.7	305	100

Purchased by Adam Wright.

ex LEVEN VALLEY CO SHAMROCK, EX90-2E,
3 SBC, 1xEP, 2xM, 2xF, 2xP, Life (2)

Age	Milk	Ptn.	Ptn.	B.F.	B.F.	Days	F+PPI
5-0	12167	383	3.2	600	4.9	305	107

Dam:

PARINGA BQ ALMOND, GP83

Age	Milk	Ptn.	Ptn.	B.F.	B.F.	Days	F+PPI
2-1	378	14	3.7	10	2.7	17	95

PARINGA FEVER BQ-ET

PARINGA STERLING APPLAUSE-IMP-ET,
VG86, 1 SBC, 1xEP

Age	Milk	Ptn.	Ptn.	B.F.	B.F.	Days	F+PPI
2-2	9984	346	3.5	428	4.3	305	114
5-0	13415	444	3.3	522	3.9	305	105
2L's	45821	1644	3.6	2058	4.5		

Dam 100% GP+dtrs. - See Lot 8.

ex PARINGA DURHAM BEAUTYQUEEN, VG87

Age	Milk	Ptn.	Ptn.	B.F.	B.F.	Days	F+PPI
3-5	13520	395	2.9	499	3.7	305	106

Comments:

Aniseed displays width and strength throughout. Her sire is a Favre/Shamrock bull. Aniseed's dam was a beautiful heifer, Classified GP83 only a couple of days fresh, to me, she had a lot of potential. Almond was purchased by Luke Webb, in our Stage 1 Sale. Almond is a Maternal sister to the dam of "Paringa Solomon Applepie". Most probably, a cheap way to break into the Apple family. Backed by 8 EX and 2 GP dams. Due: 14th August to sexed Tattoo, then pastured with Paringa Nash Goldchip



KHW REGIMENT APPLE, EX96,
DOM, 5 SBC

SOLD FOR \$1 MILLION .
4th Dam of Lot 9.

MS APPLES APPLAUSE-ET-RDC, EX94-2E
3rd Dam of Lot 9.



PURCHASER

\$

LOT
10

PARINGA BRADNICK MACY

HB No.: 1998831 D.O.B.: 25/7/17

Sire:

REGANCREST-GV S BRADNICK-ET, EX96 – 4/19: TPI+1910, Type+2.47, 99%R.

Dam:

PARINGA GILLESPIY MIA, VG85

Age	Milk	Ptn.	Ptn.	B.F.	B.F.	Days	F+PPI
2-1	10290	316	3.1	308	3.0	305	101
3-4	3169	99	3.1	68	2.2	55	106
2L's	16672	520	3.1	497	3.0		

8 gens EX and VG.

DE-SU GILLESPIY-ET, EX93

PARINGA TILLER MIMIC, EX90-1E, Life (2)

Age	Milk	Ptn.	Ptn.	B.F.	B.F.	Days	F+PPI
1-10	7096	235	3.3	211	3.0	305	97
3-5	12741	399	3.1	370	2.9	305	105
4-9	14437	459	3.2	465	3.2	305	109
6-7	15068	446	3.0	439	2.9	305	109
7-9	14233	437	3.1	423	3.0	305	112
9-0	13452	413	3.1	440	3.3	305	106
10-5	11525	373	3.2	239	2.1	305	85
7L's	104182	3321	3.2	3152	3.0		

2 VG dtrs. She peaked at 69.3 litres.

TARINKA PARK FATAL DEATH-ET, GP82

PARINGA LEADER MINNIE, VG89

Age	Milk	Ptn.	Ptn.	B.F.	B.F.	Days	F+PPI
2-3	8177	261	3.2	235	2.9	305	99
3-5	9614	331	3.4	326	3.4	305	100
4-4	10004	326	3.3	317	3.2	305	102
5-4	11250	362	3.2	330	2.9	305	106
6-5	3396	103	3.0	101	3.0	68	104
5L's	43797	1437	3.3	1350	3.1		

Comments:

Macy has a soft spot with me, I love her, unfortunately has not held to early service and has just been rejoined. Some cows come and go, but I will never forget milking Mia, she was milking 62 litres on her 2nd calf, out of an amazing udder, when we sold her in our Stage 1 Sale, to Ross and Jade Easterbrook. Old Mimic had the grunt of a big mac truck, every worker I had, liked her, maybe cos of her nature! She did over 100,000 litres in 7 lactations. Macy is well and truly worth the wait. I cannot emphasize this cow family enough, if any of you don't have an M family, I believe, one is a must. Longevity over many generations, nature, ability to have heifer calves, like I said on one of the other M comments, they are made for profit! Backed by 1 EX., 7 VG and 1 GP dam, with 38 Stars.

Due: 24th March to sexed Pharo, then pastured with Paringa Nikko Gillespy



4th Dam: Paringa Emperor Mariam, VG86, 5 SBC, Life (1), STP

10-9 9351 311 3.3 425 4.5 305 81
1 Ex and 5 VG dtrs.

5th Dam: Paringa Starlite Monique-ET, VG86, STP, 8 SBC

11 lacts. 95895 - 3211 - 3849 kgs Dam of 6 VG dtrs.

6th Dam: Holly Kriss Makoli-ET, VG86, STP, 10 SBC

8-4 8557 277 3.3 386 4.5 305 112

Dam of 1 EX and 4 VG dtrs. Full sisters include Wiabuna Kriss Maryann, VG87, STP, 4 SBC. In milk Junior Champion Melbourne Royal 1980.

7th Dam: Paringa Majestic Maple VG88, 6 SBC

8-11 - 10054 - 3.8 - 383 kgs - 300.

Champion Cow and Dairy Cow Red Hill 1979.

8th Dam: Paringa Marlene, VG87, SBC

5-7 - 19380 - 4.5 - 865 lbs - 300

9-7 - 21000 - 4.2 - 819 lbs - 300

Champion T & P Cow Traralgon Mirboo Nth and Daylston 1972.

9th Dam: Craigmere Marlene, GP81, 6 SBC.

PARINGA GILLESPIY MIA, VG85

Peaked at 62.2 litres

Owned by Ross and Jade Easterbrook.

Dam of Lot 10.

PARINGA TILLER MIMIC, EX90, Life (2)

Peaked at 69.3 litres.

2nd Dam of Lot 10.



PURCHASER

\$

LOT
11

PARINGA AMABAIN MIAMI

HB No.: 2051860 D.O.B.: 14/3/17

Sire:

PARINGA AMABAIN FAVRE

ex PARINGA DUNDEE AMBROSINE, EX90-1E, 1xM, 1xP

Age	Milk	Ptn.	Ptn.	B.F.	B.F.	Days	F+PPI
5-6	11124	386	3.5	439	4.0	305	97

Purchased by Brad & Janelle Somerville.

REGANCREST DUNDEE-ET, EX6E

PARINGA GOLDWYN ARLA, VG86, 2xM, 3xP

Age	Milk	Ptn.	Ptn.	B.F.	B.F.	Days	F+PPI
4-11	10973	371	3.4	432	3.9	305	100

Dam:

PARINGA BUXTON MEMPHIS, GP83

Age	Milk	Ptn.	Ptn.	B.F.	B.F.	Days	F+PPI
2-0	8866	288	3.3	278	3.1	305	96

MYE038 BUXTON-ET, VG85, ST

PARINGA DOLMAN MIME, VG86

Age	Milk	Ptn.	Ptn.	B.F.	B.F.	Days	F+PPI
1-11	8953	286	3.2	324	3.6	305	97
3-7	13869	442	3.2	393	2.8	305	107
4-9	10778	329	3.1	334	3.1	305	84
3L's	42328	1362	3.2	1398	3.3		

8 gens EX and VG.

REGANCREST DOLMAN-ET, GP, ST

PARINGA TILLER MIMIC, EX90-1E, Life (2)
See Lot 10.

Comments:

Miami, has the Amabain front end, width and strength throughout. We used Amabain over a line of heifers, the reason we used him was because of his dam: Paringa Dundee Ambrosine EX. Brad and Janelle Somerville purchased her. Scott and Jade Sieben purchased Memphis in our Stage 1 sale, she has completed a lactation for them:

2-0	8866	288	3.3	278	3.1	305	PI 96
-----	------	-----	-----	-----	-----	-----	-------

Miami's 2nd dam is a 13,869 litre cow and her 3rd dam is truly a wonderful cow 7 lacts: 104,182 litres.

Backed by 1 EX., 7 VG and 2 GP dams with 38 Stars.

Due: 4th September to Tatoo, then pastured with Paringa Zoomer Octane.



PARINGA DUNDEE AMBROSINE,
EX90 -1E, 1xM, 1xP

Purchased by Brad and Janelle
Somerville in our Stage 1 Sale.

Dam of the sire of
Lots 11, 22, 25, 39, 50, 56, 62, 66, 67.

PARINGA BUXTON MEMPHIS, GP83

Purchased by Scott and Jade Sieben
in our Stage 1 Sale.
Dam of Lot 11.



PURCHASER

\$

**LOT
12****PARINGA MONTEREY MANDARIN**

HB No.: 1998806 D.O.B.: 4/2/17

Sire:

VIEW HOME MONTEREY-ET – 4/19: TPI+2506, Type+3.28, F+49, 99%R.

Dam:**PARINGA MAMMOTH MANNY, VG86**

Age	Milk	Ptn.	Ptn.	B.F.	B.F.	Days	F+PPI
1-9	8963	284	3.2	300	3.4	305	101
2-10	12698	389	3.1	361	2.8	305	98
4-3	10312	310	3.0	316	3.1	226	101
3L's	38138	1178	3.1	1173	3.1		

7 gens EX and VG.

EMMARK MAMMOTH, VG85**PARINGA IDEAL MANDALOO, EX90-1E, STP,
2 SBC, 4xEP, 1xF, Life (5)**

Age	Milk	Ptn.	Ptn.	B.F.	B.F.	Days	F+PPI
3-1	10682	343	3.2	471	4.4	305	98
4-1	11509	393	3.4	502	4.4	305	100
5-7	13395	440	3.3	535	4.0	305	112
7-2	12745	416	3.3	535	4.2	305	107
8-2	12314	419	3.4	525	4.3	305	112
10-1	11831	382	3.2	450	3.8	305	102
11-11	9390	296	3.2	316	3.4	305	82
7L's	112431	3774	3.4	4622	4.1		

Dam 100% GP+dtrs. 7 gens SBC.

IDEAL AGS**PARINGA EMPEROR MARIAM, VG86, STP,
5 SBC, LIFE (1)**

See Lot 10.

**PARINGA MAMMOTH MANNY, VG86**

Purchased by Josh Morris in our Stage 1 Sale. Dam of Lot 12.

Comments:

Mandarin is a carbon copy of Manny. She is quiet, spring to her rib, width to her pin, plenty of heart room. A good heifer, one not to miss, highest recommendation. This cow family are all about profit!! Mandarin is from the heart of this marvellous cow family. Her Dam: VG over 12,000 on 2nd calf still a 2 year old.

2nd Dam: EX STP 1 SBC with 113,995 litres in 7 lacts, retired to the Broken River.

3rd Dam: VG STP 5 SBC 9 lactations

4th Dam: VG STP 8 SBC 11 lactations

5th Dam: VG STP 10 SBC 9 lactations

6th Dam: VG (Before STP) 6 SBC 7 lactations

7th Dam: VG 3 SBC 6 lactations

8th Dam: GP 6 SBC 10 lactations

Backed by 1 EX., 6 VG and 1 GP dam with 40 Stars.

Due: 14th August to sexed Tatoo, then pastured with Paringa Zoomer Octane

**PARINGA ALLEN MARJA
VG85**Maternal sister to
Paringa Ideal Mandaloo.

Ross Easterbrook

PURCHASER**\$**

**LOT
13****PARINGA GOLDCHIP MOLLY**

HB No.: 2052534 D.O.B.: 13/8/17

Sire:**MR CHASSITY GOLD CHIP, EX95**

Sire of Grand Champion IDW 2019.

Dam:**PARINGA MUSKATEER MALTY, GP84**

Age	Milk	Ptn.	Ptn.	B.F.	B.F.	Days	F+PPI
1-9	6899	230	3.3	291	4.2	305	92
2-10	1079	33	3.1	26	2.4		89
2L's	8794	293	3.3	358	4.1		

VALLEYVILLE MUSKATEER, VG87, ST**PARINGA IDEAL MANDALOO, EX90-1E, STP,
1 SBC, 4xEP, 1xF, Life (4)**

Age	Milk	Ptn.	Ptn.	B.F.	B.F.	Days	F+PPI
3-1	10682	343	3.2	471	4.4	305	98
4-1	11509	393	3.4	502	4.4	305	100
5-7	13395	440	3.3	535	4.0	305	112
7-2	12745	416	3.3	535	4.2	305	107
8-2	12314	419	3.4	525	4.3	305	112
10-1	11831	382	3.2	450	3.8	305	102
11-11	9390	296	3.2	316	3.4	305	82
7L's	112431	3774	3.4	4622	4.1		

Dam 100% GP+dtrs. 2 VG dtrs. 7 gens SBC.
6 gens EX and VG. See Lot 12.**Comments:**

Molly will make someone a brood cow, who will no doubt be with you for many years. Molly's maternal sister Paringa Meridian Marla, sold in our Stage 3 sale for \$6500 to Corralea Holsteins. Her dam Malty, was the exact mould of her pedigree. She calved in that horrible wet winter of 2016 at 21 months, she never faulted. She sold in our Stage 1 sale to a commercial herd. Old Mandaloo has a well deserved retirement, here on the Broken River, after Classifying Excellent, STP, 2 SBC, 4xEP, 1xF, LIFE5, 113,995 litres, 3829 kgsP, 4679 kgsF. Backed by 1 EX., 5 VG and 2 GP dams with 40 Stars.

Due: 14th August to sexed King Doc, then pastured with Paringa Zoomer Octane.

PARINGA MAJESTIC MAPLE, VG88, 6 SBC
6th Dam of Lot 13.**PARINGA MERIDIAN MARLA**

Purchased by Corralea Holsteins
for \$6500 in our Stage 3 Sale.
Maternal sister to Lot 13.

PURCHASER**\$**

**LOT
14****PARINGA KINGBOY MOTHERLYLOVE**

HB No.: 1998812 D.O.B.: 2/3/17

Sire:**MORNINGVIEW MCC KINGBOY-ET, EX92** – 4/19: TPI+2429, Type+2.94, M+1247, F+46, P+40, 99%R.**Dam:****PARINGA DEMOLISH MEDIA, GP84**

Age	Milk	Ptn.	Ptn.	B.F.	B.F.	Days	F+PPI
2-5	11664	381	3.3	326	2.8	305	103
4-0	11506	379	3.3	331	2.9	305	94
5-1	9499	308	3.2	354	3.7	305	97
3L's	37767	1253	3.3	1171	3.1		

BUDJON-NITZY DEMOLISH-ET, ST**PARINGA LUCENTE MEGSY, VG88, 1xM**

Age	Milk	Ptn.	Ptn.	B.F.	B.F.	Days	F+PPI
2-6	4925	149	3.0	223	4.5		111
3-0	11144	319	2.9	465	4.2	305	91
5-2	13652	381	2.8	526	3.9	305	99
6-5	11921	331	2.8	457	3.8	305	91
7-8	11221	342	3.1	415	3.7	305	94
5L's	70152	2121	3.0	2838	4.1		
7 gens VG.							

AQUILA PATRON LUCENTE-ET, EX**PARINGA ROMANCER MILKDROP, VG87**

Age	Milk	Ptn.	Ptn.	B.F.	B.F.	Days	F+PPI
1-11	6903	211	3.1	292	4.2	305	94
2-11	7854	253	3.2	323	4.1	305	94
4-1	3376	94	2.8	117	3.5	86	90
3L's	18731	580	3.1	760	4.1		
2 dtrs – both VG88.							

Comments:

Motherlylove – If you're after an amazing cow family, if you like power, if you like balance, and a heifer that is put together well, DON'T MISS THIS ONE. She is born on my Mum's birthday, hence the name. The reports I have had on the Kingboy's, have been very good. Scott and Jade Sieben, purchased Demolish Media in our Stage 1 Sale, she has now completed 2 lactations for them:

4-0	11506	379	3.3	331	2.9	305
5-1	9499	308	3.2	354	3.7	305

Definitely a 3 tick heifer. Backed by 7 VG and 2 GP dams with 39 Stars.

Due: 14th August to sexed Tatoo, then pastured with Paringa Nash Goldchip.

4th Dam: Paringa Cousteau Mystic-Twin, VG85, 1 SBC

5th Dam: Paringa Starlite Monique-ET, VG86, STP, 8 SBC
See Lot 10.



PARINGA LUCENTE MEGSY, VG88, 1xM
2nd Dam of Lot 14.

L to R All "M" Family

PARINGA MUSTANG MARNIE, VG89, STP, 2xM, 1xF, 1xP

Owned by Brad Somerville

PARINGA STANLEYCUP MONICA, VG89

Dam of Lot 68. Owned by Declan Patten.

PARINGA GILLESPIY MIA, VG85

Dam of Lot 10.

Owned by Ross Easterbrook

PARINGA DEMOLISH MEDIA, GP84

Dam of Lot 14. Owned by Brindabella.

**PURCHASER****\$**

**LOT
15****PARINGA BRADY MC KINNON**

HB No.: 1998807 D.O.B.: 5/2/17

Sire:**BUTZ-BUTLER ATWOOD BRADY-ET, EX93** – 4/19: Type+3.14, Mamm+2.93, 98%R.**Dam:****PARINGA TANNER MILKA, GP84**

Age	Milk	Ptn.	Ptn.	B.F.	B.F.	Days	F+PPI
1-11	8453	264	3.1	240	2.8	305	85
3-3	12811	385	3.0	354	2.8	305	91
4-9	4405	119	2.7	131	3.0	92	96
3L's	31651	972	3.1	947	3.0		

PARINGA TANNER MODEST-IMP-ET**PARINGA DURHAM MILKA, VG87, 2 SBC, Life (2)**

Age	Milk	Ptn.	Ptn.	B.F.	B.F.	Days	F+PPI
3-3	10961	328	3.0	319	2.9	305	105
4-3	11769	348	3.0	390	3.3	305	103
5-10	14351	404	2.8	492	3.4	305	100
7-3	14741	424	2.9	505	3.4	305	100
9-10	13032	357	2.7	384	3.0	305	87
6L's	97608	2935	3.0	3285	3.4		
6 gens VG.							

ex SHOREMAR M S TWILITE-ET, EX91, 6 SBC

Age	Milk	Ptn.	Ptn.	B.F.	B.F.	Days
5-6	25274	773	3.1	1088	4.3	365

REGANCREST ELTON DURHAM-ET, EX1E, GM**PARINGA LIEUTENANT MAMMY, VG87, STP, 5 SBC, 1xM, 1xP, Life (3)**

Age	Milk	Ptn.	Ptn.	B.F.	B.F.	Days	F+PPI
6-11	11014	365	3.3	428	3.9	305	106
7-11	10665	333	3.1	402	3.8	305	107
10-10	9601	304	3.2	393	4.1	305	78
10L's	99396	3239	3.3	3887	3.9		

Comments:

Mc Kinnon is a heifer I do admire, her openness of frame, good length and width to her rump, and strong of her topline. Her 2nd dam: 97,608 litres in 6 lacts. Her 3rd dam: 99,396 litres in 10 lacts, and so on for another 5 generations. Backed by 1 EX., 5 VG and 2 GP dams with 32 Stars.
Due: 5th September to Pharo, then pastured with Paringa Zoomer Octane.

4th Dam: Paringa Boston Malaise, EX2E

6-4	9806	344	3.5	403	4.1	305	123
1 EX and 1 VG87 dtrs.							

5th Dam: Holly Kriss Makoli-ET, VG88, STP, 10 SBC

See Lot 10.

**PARINGA LIEUTANANT MAMMY, VG87, STP,
5 SBC, 1XM, 1XP, LIFE (3)**
3rd Dam of Lot 15.

PARINGA BOSTON MALAISE, EX2E
4th Dam of Lot 15.
**PURCHASER****\$**

LOT
16

PARINGA IMPRESSION MATILDA

HB No.: 2052545 D.O.B.: 8/4/18

Sire:

MONUMENT IMPRESSION-ET, EX95-1E, ST – 4/19: GLPI+2912, Type+12.

Dam:

PARINGA FEVER MELBA, GP83

Age	Milk	Ptn.	Ptn.	B.F.	B.F.	Days	F+PPI
1-11	10454	343	3.3	387	3.7	305	127

CRACKHOLM FEVER, EX95

PARINGA DAMION MARJIE, VG88, 1 SBC

Age	Milk	Ptn.	Ptn.	B.F.	B.F.	Days	F+PPI
2-0	8395	283	3.4	349	4.2	305	103
3-1	9853	338	3.4	353	3.6	305	96
4-6	12677	426	3.4	411	3.2	305	98
5-6	10407	351	3.4	373	3.6	305	91
4L's	51351	1773	3.5	1876	3.7		

Dtrs to VG89. 10 gens EX and VG.

ERBACRES DAMION, EX96

PARINGA MUSTANG MARNIE, VG89, STP, 2xM, 1xF, 1xP, Life (1)

Age	Milk	Ptn.	Ptn.	B.F.	B.F.	Days	F+PPI
5-0	11306	386	3.4	433	3.8	305	98
7-0	10410	333	3.2	430	4.1	305	91
8-6	11618	364	3.1	475	4.1	305	92
6L's	78026	2672	3.4	3350	4.3		

Comments:

Matilda is the baby of the sale, she is tall and long, balanced, excellent legs and feet, she displays width. I think someone could have some fun with her. Her dam was not unlike Opa, on her first lactation. When they walked into the dairy, both were black, had snug udders with 4 beautiful black teats. Ross and Jade Easterbrook purchased Melba in the Stage 3 Sale. Neville and Michele Staley purchased Marjie, in our Stage 2 Sale. Brad and Janelle Somerville purchased Marnie, in the Stage 1 Sale, all good judges and keen breeders. Backed by 1 Ex., 9 VG and 2 GP dams. Due: 15th April to Paringa Nash Goldchip, then pasture with him from 10th July.

4th Dam: Paringa Edlin Memory, VG85, 1xM, 1xF, 1xP

3-9 12057 385 3.2 513 4.3 305 103

5th Dam: Paringa Quadextra Marshelle, VG85

6th Dam: Paringa Mandel Minute, Ex90-4E, STP, 1 SBC, 3xEP, Life (2)

7-3 11253 369 3.3 466 4.1 305 116

9-4 11336 367 3.2 493 4.4 305 96

Champion Shepparton Show 2001.
Champion Cow Tatura 2004. All Australian
4yo and 5yo Finalist.

7th Dam: Paringa Lincoln Marcie, VG86

8th Dam: Paringa Warden Marjie, VG87, SBC

9th Dam: Holly Kriss Makoli-ET, VG86, STP, 10 SBC
1 EX and 4 VG. dtrs. – See Lot 10.



PARINGA MANDEL MINUTE, EX90-4E, STP, 1 SBC, 3xEP, LIFE (2)
6th Dam of Lot 16.

PARINGA GOLDCHIP MIALLO, VG86 Heifer

Purchased by the Aylesbury Holsteins
for \$2600 in our Stage 3 Sale.
Miallo's 3rd Dam is Paringa Mandel Minute.

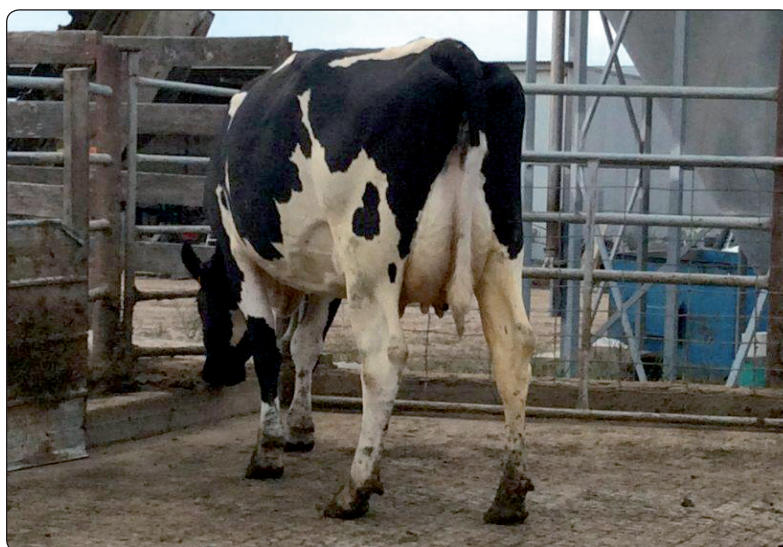

PURCHASER

\$

Sire:
WALNUTLAWN SOLOMON-ET – 4/19: GLPI+2705, Type+12. Premier Sire IDW 2019.

Dam:
PARINGA FEVER OPA, EX91-1E, EX94 MAMM

Age	Milk	Ptn.	Ptn.	B.F.	B.F.	Days	F+PPI
2-0	9430	313	3.3	342	3.6	305	108
3-0	14291	462	3.2	449	3.1	305	121
2L's	32192	1088	3.4	1122	3.5		

10 gens EX and VG.

1st 3yrs, 1 BU, Best Udder of Show. Intermediate Champion, Grand Champion Holstein and Supreme Intermediate Champion All Breeds IDW 2016. Sold at our 2nd Stage Dispersal 2018 for \$33,000 (Record for Shepparton Selling Centre). 1st 5yrs in milk and Hon Mention Champion Cow Vic Winter Fair 2018.

CRACKHOLM FEVER, EX95
PARINGA ICEFYRE OPTIMIST, VG85

Age	Milk	Ptn.	Ptn.	B.F.	B.F.	Days	F+PPI
2-2	9853	294	3.0	335	3.4	305	99
3-6	12688	366	2.9	425	3.4	305	98
2L's	40969	1325	3.2	1482	3.6		

BRAEDALE ICEFYRE-ET, EX90
PARINGA INTEGRITY OPTIMA, VG87, 3 SBC, 1xM, 1xF, 1xP

Age	Milk	Ptn.	Ptn.	B.F.	B.F.	Days	F+PPI
2-0	7612	236	3.1	270	3.6	305	101
3-2	9406	290	3.1	345	3.7	305	100
4-11	13668	392	2.9	559	4.1	305	103
6-5	14470	441	3.1	555	3.8	305	106
5L's	62164	1964		2460			

2 EX and 1 VG dtrs.

Comments:

Optima, because of her dam, I am excited. She has depth of fore rib, width of chest, still displays a textured V shape brisket from front on. She is angular, with depth of fore and rear rib, incredibly deep flanked heifer. Super flat leg bone. As I write this, she is looking good in her udder development. Opa, was not the fancy show heifer. Opa has put an incredibly satisfying finish to my life as a Holstein breeder. Don't get any better than Opa and her family. Optima is half broken in. She has been flushed once for 2 embryos. Backed by 3 EX and 6 VG dams. Due: 4th September to Tatoo, then pastured with Paringa Nash Goldchip.

4th Dam: Paringa Lieutenant Overture, VG89, 5 SBC

7-4 10571 340 3.2 396 3.8 305 96
5 VG dtrs.

5th Dam: Murrubrook Tab Toni-ET, Ex5E, 5 SBC
Grand Champion National All Breeds Youth Show IDW 1993. Dam of 1 EX and 6 VG dtrs.

6th Dam: Walkerbrae Triple T Toni (Imp Can) Ex 24 SBC
Reserve Champion Cow IDW 1990. Dam of EX dtrs in Australia, UK and NZ.

7th Dam: Walkerbrae SC Bonnie, VG

8th Dam: Gradhaven Ultimate Susan, VG

9th Dam: Hi Way Pabst Susan, VG

10th Dam: Hi Way Susan, VG

Left: PARINGA BRADNICK OPAL – Right: PARINGA SOLOMON OPTIMA
Selling as Lots 17 and 18





PARINGA FEVER OPA, EX91, EX94 MAMM

Purchased by Rocky Allen, Alex Craig and Jared Cochrane, Stuart Lockhart, Rose Philipzen, in our Stage 2 Sale, for a record price for Shepparton Selling Centre at \$33,000.

1st J-3, 1st BU, Intermediate Champion Best Udder, Intermediate Champion, Grand Champion Holstein, (Created history first time Intermediate has won Grand at IDW), Intermediate Champion All Breeds IDW 2016
Dam of Lots 17 and 18.



WALKERBRAE TRIPLE T TONI, EX

6th Dam of Lots 17 and 18 and
7th Dam of Lot 19.

LOT
18

PARINGA BRADNICK OPAL

HB No.: 2052547 D.O.B.: 9/11/17

Sire:

REGANCREST-GV S BRADNICK-ET, EX96

4/19: TPI+1910, Type+2.47, 99%R.

Dam:

PARINGA FEVER OPA, EX91-1E, EX94 MAMM

See Lot 17.

Comments:

Opal is a dead ringer to Opa at the same age, she makes me think of what could be!

I am indeed proud to give someone the joy that she may bring, in whatever shape or form. What a PET she is! Opal has everything in her makeup to be a great one. She is half broken in, and she has been flushed once for 6 embryos. Don't forget about her cow family, you can achieve greatness here.

Backed by 3 EX and 6 VG dams.

Due: 20th March, maybe for the Winter Fair, to sexed Doorman, then pastured with Paringa Nash Goldchip from 10th July.

PARINGA FEVER OPA, EX91, EX94 MAMM

Winning 5 year old and HM Champion Cow
Victorian Winter Fair 2018.



**PARINGA BRADNICK OPAL with
PARINGA FEVER OPA, EX91, EX94 MAMM**



PURCHASER

\$

PARINGA FEVER OPA WITH ANDY CULLEN

Day she sold for \$33,000 to create a record price for Shepparton selling Centre.
"AN ABSOLUTE MAGIC PAIR".



PARINGA FEVER OPA VG85

As a heifer.

PARINGA FEVER OPA

Standing in her stall at IDW 2018
in Andy Cullen's show string.
Dam of Lots 17 and 18.



**LOT
19****PARINGA SOLOMON OMEGA**

HB No.: 2052531 D.O.B.: 5/8/17

Sire:**WALNUTLAWN SOLOMON-ET** – 4/19: GLPI+2705, Type+12. Premier Sire IDW 2019.**Dam:****PARINGA DEMPSEY OANNA, GP83**

Age	Milk	Ptn.	Ptn.	B.F.	B.F.	Days	F+PPI
2-0	6787	215	3.2	201	3.0	300	90

LIRR DREW DEMPSEY, EX93**PARINGA LUCKYMIKE OLAY, VG85, 1xM, 1xF, 1xP**

Age	Milk	Ptn.	Ptn.	B.F.	B.F.	Days	F+PPI
1-11	9180	273	3.0	364	4.0	305	98
3-0	10712	340	3.2	399	3.7	305	99
4-4	13371	418	3.1	516	3.9	305	104
6-0	8249	254	3.1	291	3.5	197	94
4L's	50882	1610	3.2	1979	3.9		

LUCKY MIKE, EX2E**PARINGA QUADEXTRA ORDER, VG88, 3 SBC, 1xF, Life (3)**

Age	Milk	Ptn.	Ptn.	B.F.	B.F.	Days	F+PPI
4-11	10512	317	3.0	461	4.4	305	102
6-0	12733	372	2.9	574	4.5	305	99
7L's	94262	2974	3.2	4086	4.3		

Comments:

Omega is a heifer I do have a lot of time for. She is black, taller than the rest of this branch of the family, long, deep fore and rear rib. She is quality from tip of her nose to tip of her tail. Oanna sold to Cypress Grove Holsteins, unfortunately had a set back, and is slowly coming good. Olay and Order are both 500 kgsF cows, pay some bills with that sort. Backed by 2 EX., 5 VG and 2 GP dams. Due: 5th September to Tatoo, then pastured with Paringa Nash Goldchip.

4th Dam: Paringa Storm Opaque, VG88
6-9 10455 301 2.9 428 4.1 305 96
5th Dam: Paringa Inspiration Olympic-ET-RED, GP80
Full sister Inspiration Oni, VG
1st 3yrs in milk Melbourne Royal 1996.
1st 3yo Oaks Shepparton National 1996.
6th Dam: Murribrook Tab Toni-ET, Ex5E, 5 SBC
See Lot 17.

**MURRIBROOK TAB TONI, EX5E, 5 SBC**

Grand Champion National
All Breeds Youth Show IDW 1993.
5th Dam of Lots 17 and 18,
6th Dam of Lot 19.

PARINGA DEMPSEY OANNA, GP83

Purchased by Cypress Grove Holsteins
in our Stage 1 Sale.
Dam of Lot 19.

**PURCHASER****\$**

**LOT
20****PARINGA FEVER BUTTERGIRL**

HB No.: 1998832 D.O.B.: 25/7/17

Sire:**CRACKHOLM FEVER, EX95** – ABV 4/19: BPI+150. TWI+181, 93%.**Dam:****PARINGA TANNER BABS, VG87**

Age	Milk	Ptn.	Ptn.	B.F.	B.F.	Days	F+PPI
2-1	9660	272	2.8	330	3.4	305	93
3-11	13969	410	2.9	422	3.0	305	102
5-1	11868	343	2.9	367	3.1	305	88
6-4	3066	95	3.1	81	2.6	55	102
4L's	51405	1544	3.0	1697	3.3		

PARINGA TANNER MODEST-IMP-ET**PARINGA JED BETSY, GP84**

Age	Milk	Ptn.	Ptn.	B.F.	B.F.	Days	F+PPI
2-6	8944	257	2.9	286	3.2	305	79
4-1	11451	339	3.0	418	3.7	305	82
6-6	13203	374	2.8	475	3.6	305	106
3L's	52882	1601	3.0	1965	3.7		

ex SHOREMAR M S TWILITE-ET, EX91, 6 SBC

Age	Milk	Ptn.	Ptn.	B.F.	B.F.	Days
5-6	25274	773	3.1	1088	4.3	365

JUNIPER ROTATE JED-ET, EX7E**PARINGA PROTEXIN BETSINA, VG85**

Age	Milk	Ptn.	Ptn.	B.F.	B.F.	Days	F+PPI
2-8	7266	230	3.2	227	3.1	305	77
3-9	8341	240	2.9	248	3.0	305	78
4-11	6754	183	2.7	210	3.1	305	68
3L's	27027	815	3.0	804	3.2		

Comments:

Buttergirl's 2 nearest dams are 13,000 litre cows. Right back to the foundation Butter, in Brundee Buttercup Pride, these cows have been a delight to work with, their texture of udder, free milking, temperament are right. Buttergirl is loaded with capacity, with her width and spring. She is balanced and has the typical Butter rump structure. She is a good Butter, for anyone wanting to get into the Butters. Butter's have excelled throughout Australia, Fairvale is one worth a mention.

Backed by 1 EX., 7 VG and 1 GP dam, 2 Champion Cows Melbourne Royal Show and five generations of first prize winners at Melbourne Royal.

Due: 4th September to Pharo, then pastured with Paringa Nash Goldchip.

**WIABUNA KRISS BUTTER, EX-2E, STP, 10 SBC**

Many Championships.

6th Dam of Lot 20, 7th Dam of Lot 21,
5th Dam of Lot 22.

**PARINGA LINCOLN BUTTERMAID, VG87,
1xM, 1xP**

Maternal sister to 4th Dam of Lot 22,
5th Dam of Lot 20, 6th Dam of Lot 21.



4th Dam: Paringa Flip Banksia, VG88

5th Dam: Paringa Buccaneer Barbie, VG87, STP, 5 SBC

6th Dam: Wiabuna Kriss Butter-ET, Ex2E, STP, 10 SBC

Champ Cow Melb Royal 1987. Champ Cow Deniliquin B&W 1985, 87 and 88. Champion Cow SE of SA Fair and Barham Feature Show etc.

7th Dam: Paringa Squire Butter, VG87, 3 SBC
1st 3yrs in milk Melb Royal. Champ Cow Lang Lang Show 1970. Champion T&P Cow Yarra Glen 1972.

8th Dam: Paringa Tassie Butter Girl, VG86
1st 18mths Melb Royal, Champ Cow Berwick, Yarra Glen, Leongatha and Warragul etc.

9th Dam: Brundee Buttercup Pride, VG85, 3 SBC
Champ Cow Melb Royal 1965. With her dtr were 1st dam and dtr combination to prod over 200,000 lbs milk.

10th Dam: Peverill LJ Buttercup (Imp NZ)
1st 3yrs in milk Melbourne Royal. Sold to VJ Lamond at 1st ever Vic Branch Breed Sale in 1954 for 400 guineas.

11th Dam: Peverill Milkmaid Buttercup
Reserve Champion Cow Christchurch 1946.

PURCHASER**\$**

Sire:
MR CHASSITY GOLD CHIP, EX95 – Sire of Grand Champion IDW 2019.

Dam:
PARINGA UNBELIEVABLE BETTER, VG87

Age	Milk	Ptn.	Ptn.	B.F.	B.F.	Days	F+PPI
2-1	8153	263	3.2	347	4.3	305	94
3-8	10452	336	3.2	411	3.9	305	95
5-0	1759	58	3.3	67	3.8	39	101
3L's	27396	917	3.4	1157	4.2		

PARINGA UNBELIEVABLE TALENT
PARINGA CHAMPION BOO, GP83

Age	Milk	Ptn.	Ptn.	B.F.	B.F.	Days	F+PPI
2-1	8531	257	3.0	363	4.3	305	92
3-6	10346	220	2.1	379	3.7	305	87
2L's	25349	631	2.5	997	3.9		

ex PARINGA RUBIN ULLISA, EX90-1E, 2xEP

Age	Milk	Ptn.	Ptn.	B.F.	B.F.	Days
4-5	12026	420	3.5	606	5.0	305

CALBRETT-I H H CHAMPION-ET, EX1E
PARINGA MUSTANG BECCA, VG85

Age	Milk	Ptn.	Ptn.	B.F.	B.F.	Days	F+PPI
1-11	8533	280	3.3	407	4.8	305	100
3-3	5531	180	3.3	234	4.2	144	100
2L's	17738	592	3.3	825	4.7		

Comments:

Bidgee is a Butter, so I do like her, tall, long and dairy, udder will be right. This family have left me with some amazing memories, definitely have a place in my heart for them. Unbelievable Better was purchased by the Williamson's, I know they are very happy with her. Bidgee's 4th dam was 2nd top price in our 2010 milking herd dispersal at \$16,000. Backed by 1 EX., 7 VG and 1 GP dam, 2 Champion Cows Melbourne Royal Show and five generations of first prize winners at Melbourne Royal. Due: 4th September to Pharo, then pastured with Paringa Zoomer Octane.

4th Dam: Paringa Durham Beautyqueen, VG87
Sold in Paringa's 2010 Sale for 2nd top price \$16,000.

5th Dam: Paringa Mtoto Buttercup-ET, VG88,
2 SBC

6th Dam: Paringa Lincoln Belinda-ET, VG87,
STP, 5 SBC

8-6 10076 311 3.1 413 4.1 305 120

7th Dam: Wiabuna Kriss Butter-ET, Ex2E, STP,
10 SBC
See Lot 20.



BRUNDEE BUTTERCUP PRIDE, VG85, 3 SBC
Champion Cow Melbourne Royal 1965.
Foundation Cow and 10th Dam of Lot 21, 9th
Dam of Lot 20, 8th Dam of Lot 22.

PARINGA SQUIRE BUTTER, VG87, 3 SBC

Once held the Victorian record price
for at heifer at \$2500.

8th Dam of Lot 21, 7th Dam of Lot 20,
6th Dam of Lot 22.



LOT
22

PARINGA AMABAIN BAFFLE

HB No.: 2051861 D.O.B.: 15/3/17

Sire:

PARINGA AMABAIN FAVRE

PARINGA DUNDEE AMBROSINE, EX90, 1xM, 1xP

Age	Milk	Ptn.	Ptn.	B.F.	B.F.	Days	F+PPI
5-6	11124	386	3.5	439	4.0	305	97

Purchased by Brad & Janelle Somerville.

REGANCREST DUNDEE-ET, EX6E

PARINGA GOLDWYN ARLA, VG86, 2xM, 3xP

Age	Milk	Ptn.	Ptn.	B.F.	B.F.	Days	F+PPI
4-11	10973	371	3.4	432	3.9	305	100

Dam:

PARINGA BQ BUTTERDUB, GP80

Age	Milk	Ptn.	Ptn.	B.F.	B.F.	Days	F+PPI
2-1	11619	347	3.0	353	3.0	305	97

PARINGA FEVER BQ-ET

PARINGA ANDANTE BESS, VG86

Age	Milk	Ptn.	Ptn.	B.F.	B.F.	Days	F+PPI
2-2	9862	287	2.9	308	3.1	305	97
3-8	12446	347	2.8	376	3.0	305	92
6-0	10976	340	3.1	303	2.8	305	77
3L's	47618	1448	3.0	1448	3.0		

PARINGA DURHAM BEAUTYQUEEN, VG87

Age	Milk	Ptn.	Ptn.	B.F.	B.F.	Days	F+PPI
3-5	13520	395	2.9	499	3.7	305	106

HILL VALLEY DON ANDANTE-ET

PARINGA LINJET BOBBY SOCK-ET

Age	Milk	Ptn.	Ptn.	B.F.	B.F.	Days	F+PPI
2-7	8333	257	3.1	341	4.1	305	94
4-11	10924	367	3.4	492	4.5	305	93
6-7	1975	54	2.7	80	4.1	53	84
4L's	34865	1183	3.4	1570	4.5		

Comments:

Baffle's dam was an 11,600 litre J-2, she was purchased by our herdsman (Josh Morris). Josh knew the ones he enjoyed milking, he was buying on a tight budget, bought very wisely. Not hard to pick the Amabain daughters, they have strength of front ends, and their angle and width of rumps are a dead giveaway. I believe that extra strength is coming from the Favre bull. They are made to last.

Backed by 1 EX, 5 VG and 2 GP dams, 2 Champion Cows and five generations of first prize winners at Melbourne Royal. Due: 4th September to Pharo, then pastured with Paringa Zoomer Octane.

4th Dam: Paringa Lincoln Belinda-ET, VG87, STP, 5 SBC. – See Lot 21.

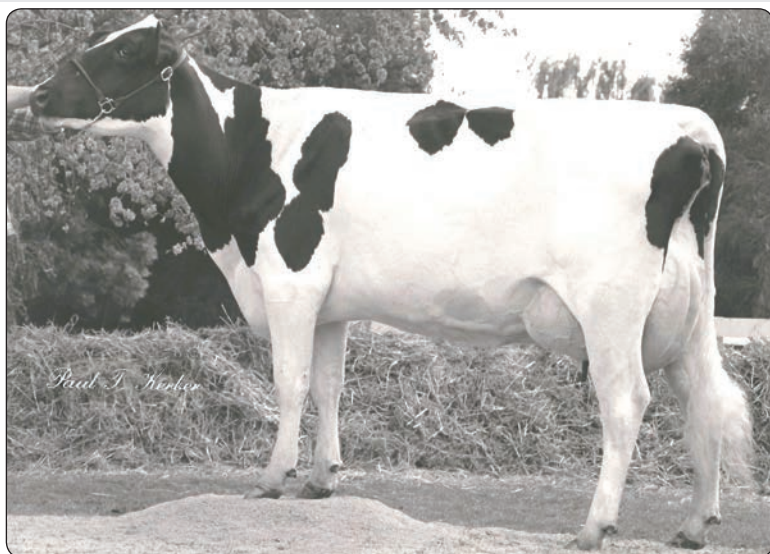

PARINGA MATTADOR BABY, VG 86, 10 SBC

Purchased by Hayden Stephens for \$8,000 in a Paringa sale in the mid 80's. Hayden then sold a daughter to Fairvale in Paramount Inspiration Butter in 1990.

She was the Foundation Butter at Fairvale EX-5E and ended up a 25 SBC. Maternal sister to 4th Dam of Lot 22, 5th Dam of Lot 20, 6th Dam of Lot 21.

PARINGA ULTIMATE BUTTERCUP

Family member.



PURCHASER

\$

LOT
23

PARINGA BEEMER FOXIE

HB No.: 1998816 D.O.B.: 6/3/17

Sire:

POL BUTTE MC BEEMER-ET, EX92 – 8/19: TPI+1893, Type+3.24, 99%R.

Dam:

PARINGA GARTER FAUX, VG86

Age	Milk	Ptn.	Ptn.	B.F.	B.F.	Days	F+PPI
2-0	11356	301	2.7	361	3.2	305	104
3-3	15082	398	2.6	465	3.1	305	113
4-7	16066	475	3.0	440	2.7	305	120
6-1	17085	481	2.8	447	2.6	305	108
7-8	5920	157	2.7	183	3.1	116	97
5L's	85669	2428	2.8	2497	2.9		

WELCOME GARTER-ET, VG88, GOLD MEDAL

PARINGA CHIEF FOXIE, GP83

Age	Milk	Ptn.	Ptn.	B.F.	B.F.	Days	F+PPI
2-1	6834	198	2.9	247	3.6	305	64
3-4	9289	270	2.9	348	3.8	305	75
4-4	10239	268	2.6	296	2.9	305	75
5-5	9382	282	3.0	291	3.1	300	
6-5	10532	287	2.7	291	2.8	300	
6L's	58671	1640	2.8	1800	3.1		

PARINGA CHIEF BOSTON, VG86

PARINGA MATTADOR FOXIE, VG89, STP, 2 SBC

Age	Milk	Ptn.	Ptn.	B.F.	B.F.	Days	F+PPI
5-2	9354	291	3.1	345	3.7	305	102
8-7	9891	336	3.4	374	3.8	305	109
7L's	65749	2211	3.4	2394	3.6		

4 gens SBC.

Comments:

Foxie is a very, very special heifer for me. She is so well made, she has spring and depth of rib, the muzzle and chest width, to be able to produce loads of milk. Looks really nice underneath as well. Paringa has always been about production, as number one. Foxie's dam is the most incredible cow I have ever milked. The most milk in Paringa's 75 year history. Faux got in calf at first service each year. The width of udder, and her teat size and placement were amazing. This is Paringa's oldest cow family, started in the early 1950's, they are as honest as the day is long. Kick myself, that I never took a photo of Faux.

Her maternal sister Paringa Garter Fosh GP84 heifer, 2-1 10053 302 3.0 358 3.6 305 PI 106

Backed by 3 VG and 3 GP dams, the 7th dam was before classification, this proves the longevity this family has, only 7 generations since the early 50's.

Due: 5th September to Tatoo, then pastured with Paringa Zoomer Octane.

4th Dam: Wiabuna Kriss Favourite, VG85, STP, 3 SBC

Full sister to Langwillow Linmack Helena, VG88, 4 SBC. Champion Cow Pakenham Feature 1978, Bunyip Feature 1979, SE of SA Fair 1979 etc.

5th Dam: Paringa Helena, GP80, 3 SBC

5-6 17985 3.7 657 lbs 300

6th Dam: Paringa Hilda, GP82, SBC

5-3 17220 4.1 705 lbs 300

Was top J3 for Victoria 1965.

7th Dam: Holland Hitje

7-9 17550 4.3 757 lbs 300

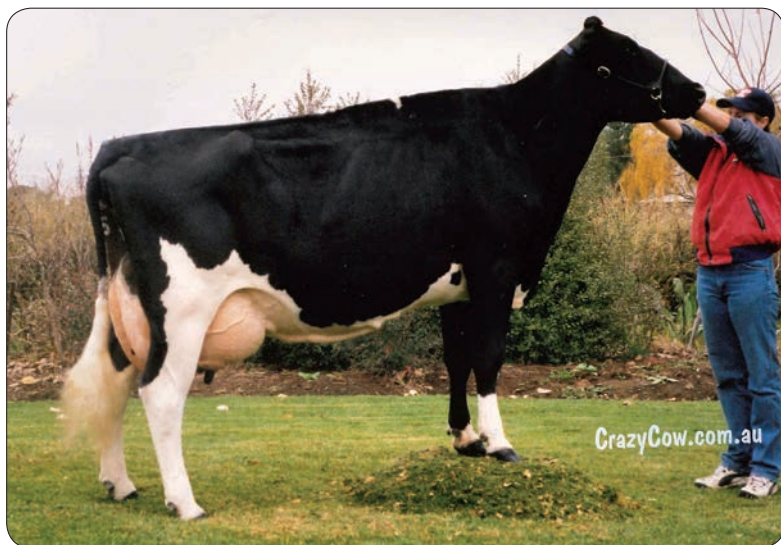

PARINGA MATTADOR FOXIE, VG89, STP, 2 SBC
3rd Dam of Lot 23.

HOLLAND HITJE

Foundation Cow and 7th Dam of Lot 23, and 9th Dam of Lots 24 and 25.



PURCHASER

\$

LOT
24

PARINA NIKKO FAYE

HB No.: 2051869 D.O.B.: 8/5/17

Sire:

PARINGA NIKKO GILLESPIE

Had really good reports on Nikko daughters.

ex **PARINGA JED NICOLET-ET, EX90-2E, STP, 3 SBC, 1xM, 1xP, Life (3)**

Age	Milk	Ptn.	Ptn.	B.F.	B.F.	Days	F+PPI
6-3	13559	397	2.9	485	3.6	305	121
Dam 2 EX dtrs.							

ex **PARINGA BLACKSTAR NICKY, EX4E, STP, 5 SBC, 2xM, 2xP, Life (3)**

Age	Milk	Ptn.	Ptn.	B.F.	B.F.	Days	F+PPI
9-3	14290	472	3.3	450	3.2	305	127

Dam:

PARINGA MILLION FONZIE, VG86

Age	Milk	Ptn.	Ptn.	B.F.	B.F.	Days	F+PPI
1-11	10136	309	3.1	422	4.2	305	115
4-0	15119	472	3.1	449	3.0	305	116
6-3	12890	400	3.1	425	3.3	305	100
3L's	56797	1809	3.2	2101	3.7		
5 gens VG.							

PARINGA PISTOL FONTANNA, VG87, Life (1)

Age	Milk	Ptn.	Ptn.	B.F.	B.F.	Days	F+PPI
1-11	8403	262	3.1	308	3.7	305	84
3-6	10378	318	3.1	378	3.6	305	90
4-7	12749	379	3.0	469	3.7	305	97
6-6	11326	336	3.0	403	3.6	305	88
7-7	14228	433	3.0	441	3.1	305	103
5L's	79425	2447	3.1	2853	3.6		

VANDYK-K INTEGRIT PISTOL, EX92

PARINGA QUADREXTRA FEATURE, VG86, 1xM, 1xF

Age	Milk	Ptn.	Ptn.	B.F.	B.F.	Days	F+PPI
2-1	6480	218	3.4	312	4.8	305	86
3-6	7735	258	3.3	386	5.0	305	94
4-9	9189	296	3.2	426	4.6	305	95
5-11	11132	344	3.1	498	4.5	305	92
4L's	39098	1285	3.3	1869	4.8		

Comments:

Faye is a lovely Nikko. She has an angular deep rib cage, has her mum's muzzle. Got to make into a great cow, won't be a sale topper. Faye is out of this ever reliable, oldest cow family at Paringa. Fonzie was always a favourite with herdsman Josh Morris, he ended up buying her in the stage 1 Sale. Fonzie was a big PI cow, she was by far our best Million daughter. Backed by 5 VG and 3 GP dams.

Due: 8th September to Pharo, then pastured with Paringa Zoomer Octane.

5th Dam: Paringa Mattador Foxie, VG89, STP, 2 SBC. – See Lot 23.



PARINGA ARROW FABIA, VG86 Heifer
Family member.

LANGWILLOW LINMACK HELENA, VG88, 4 SBC

Full sister to 6th Dam of Lot 24.

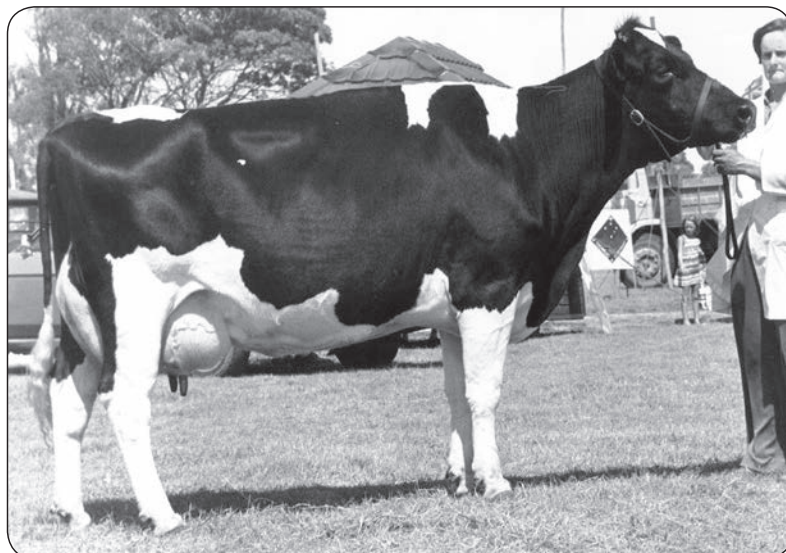

PURCHASER

\$

**LOT
25**

PARINGA AMABAIN FRESH

HB No.: 2051865 D.O.B.: 29/3/17

Sire:

PARINGA AMABAIN FAVRE

ex **PARINGA DUNDEE AMBROSINE, EX90, 1xM, 1xP**

Age	Milk	Ptn.	Ptn.	B.F.	B.F.	Days	F+PPI
5-6	11124	386	3.5	439	4.0	305	97

Purchased by Brad & Janelle Somerville.

REGANCREST DUNDEE-ET, EX6E

PARINGA GOLDWYN ARLA, VG86, 2xM, 3xP

Age	Milk	Ptn.	Ptn.	B.F.	B.F.	Days	F+PPI
4-11	10973	371	3.4	432	3.9	305	100

Dam:

PARINGA FAVRE FASHION, GP83

Age	Milk	Ptn.	Ptn.	B.F.	B.F.	Days	F+PPI
2-1	5453	181	3.3	135	2.5	173	91

LARS-ACRES FELICES FAVRE-ET, VG86, GM

PARINGA MILLION FONZIE, VG86

Age	Milk	Ptn.	Ptn.	B.F.	B.F.	Days	F+PPI
1-11	10136	309	3.1	422	4.2	305	115
4-0	15119	472	3.1	449	3.0	305	116
6-3	12890	400	3.1	425	3.3	305	100
3L's	56797	1809	3.2	2101	3.7		

5 gens VG. – See Lot 24.

Comments:

Fresh is a typical Amabain, strength, balance, width and that ideal rump angle. Favre Fashion was purchased by Ross Easterbrook and family, at our Stage 1 Sale. I do know Ross is more than happy with all his purchases. Fashion had an incredibly snug udder, with super legs and feet. This heifer is a double cross of the Favre bull. Backed by 5 VG and 4 GP dams.

Due: 4th September to Tatoo, then pastured with Paringa Zoomer Octane



**PARINGA FAVRE FASHION
GP83 Heifer**

Purchased by Ross and Jade Easterbrook in Stage 1 Sale for \$2600.
Dam of Lot 25.

**PARINGA QUADREXTRA FEATURE,
VG86**

4th Dam of Lot 25.



PURCHASER

\$

LOT
26

PARINGA CALIFORNIA EURI

HB No.: 1998805 D.O.B.: 3/2/17

Sire:

EK-STJ CALIFORNIA-ET-RED

4/19: GLPI+2503, 95%R. M+922, F+39, P+32, Type+7.

ex **MISS CALIFORNIA-ET-RED, EX93**

ex **KHW REGIMENT APPLE 2-RED-CVC, EX93**

Dam:

PARINGA BOLTON ELATION-TWIN, VG86, 1xM, 1xP

Age	Milk	Ptn.	Ptn.	B.F.	B.F.	Days	F+PPI
2-0	9261	284	3.1	341	3.7	305	96
3-5	9951	312	3.1	321	3.2	305	82
4-10	12563	393	3.1	418	3.3	305	95
6-5	9301	286	3.1	315	3.4	227	92
4L's	50508	1606	3.2	1768	3.5		

SANDY-VALLEY BOLTON-ET, EX90

PARINGA SHOTTLE EURI, GP83

Age	Milk	Ptn.	Ptn.	B.F.	B.F.	Days	F+PPI
2-11	9925	322	3.2	432	4.4	305	90
3-11	10103	295	2.9	377	3.7	305	
5-1	2727	77	2.8	99	3.6	83	
3L's	24060	741	3.1	967	4.0		

PICSTON SHOTTLE-ET, EX96

PARINGA MANDEL ELLEN, EX91-4E, STP, 2 SBC, Life (2)

Age	Milk	Ptn.	Ptn.	B.F.	B.F.	Days	F+PPI
5-5	12610	350	2.8	437	3.5	305	114
6-6	12846	358	2.8	450	3.5	305	109
7-7	14534	403	2.8	522	3.6	305	105
6L's	91393	2699	3.0	3135	3.4		

1 EX dtr.

Comments:

Euri, is a big strong heifer, terrific length right through. When Josh Morris worked for me, he picked this California bull out, to use over a couple of red carriers, hence Euri's mating to the red bull Rager. Euri has some of the breeds big milk bulls in her sire stack Bolton/Shottle/Mandel/Inspiration. Her 3rd dam Mandel Ellen EX91(4E) remains one of my all time favourites. Elation's twin sister Paringa Bolton Elite VG86, did a tad short of 14,000 litres. Backed by 2 EX., 4 VG and 2 GP dams.

Due: 5th September to sexed Rager, then pastured with Paringa Zoomer Octane.



PARINGA MANDEL ELLEN, EX91-4E, STP, 2 SBC, Life (2)
3rd Dam of Lot 26.

4th Dam: Paringa Inspiration Exotic, VG86

6-9 10681 343 3.2 431 4.0 305

5th Dam: Paringa Stylist Excellent, VG89, STP, 5 SBC

5-10 9616 316 3.3 381 4.0 300 116

6th Dam: Wiabuna Kriss Shona, EX3E, STP, 18 SBC

1st 2½ yrs in milk and Jnr Champ Melb

Royal 1979. Res Champ Cow Melb

Royal 1980 and 82. Champ Cow Melb

Royal 1988. Champ Cow Shepparton

National 1980 and 82. Champ Cow SE

of SA Fair, Deniliquin B&W and many

more. Former Australian record priced

Dairy and Beef Cow at \$36,000. Dam of

1 EX and 12 VG dtrs.

7th Dam: Wiabuna Majestic Susan (T), VG88, 10 SBC

Champ Dairy Cow All Breeds Leongatha

Show 1977.

8th Dam: Paringa Milo Stylish GP82, 2 SBC

9th Dam: Brundee Segis Sadie 6, GP82

1st 2yrs in milk Lilydale Show 1966.



PARINGA CALIFORNIA EXPO

1st Red show, and 2nd 2 years dry,
Victorian Winter Fair 2019
for Ferguson Farms.

Paternal sister, and also out of
the "E" Family to Lot 26.

PURCHASER

\$

**LOT
27****PARINGA MCCUTCHEN EMBRACE**

HB No.: 2052542 D.O.B.: 2/9/17

Sire:**DE-SU BKM MCCUTCHEN 1174-ET, EX93**

4/19: TPI+2307, Type+3.1, F+52, 99%R..

Dam:**PARINGA UNBELIEVABLE EMMY, VG85**

Age	Milk	Ptn.	Ptn.	B.F.	B.F.	Days	F+PPI
2-1	8795	294	3.3	330	3.8	305	95
3-5	10868	355	3.3	394	3.6	305	99
4-11	458	15	3.3	18	3.9	16	91
3L's	26798	895	3.3	1019	3.8		

PARINGA UNBELIEVABLE TALENT

ex. Paringa Rubin Ullisa, EX90-1E, 2xEP

**PARINGA BOLTON ELATION-TWIN, VG86,
1xM, 1xP**

Age	Milk	Ptn.	Ptn.	B.F.	B.F.	Days	F+PPI
2-0	9261	284	3.1	341	3.7	305	96
3-5	9951	312	3.1	321	3.2	305	82
4-10	12563	393	3.1	418	3.3	305	95
6-5	9301	286	3.1	315	3.4	227	92
4L's	50508	1606	3.2	1768	3.5		

See Lot 26.

Comments:

Embrace is a long bodied heifer, with a good sweep to her rib, strong pasterns. I believe the McCutchen's make good udders, Unbelievable Emmy had a welded on udder.

Backed by 2 EX., 5 VG and 3 GP dams.

Due: 14th August to sexed Tatoo, then pastured with Paringa Nash Goldchip.

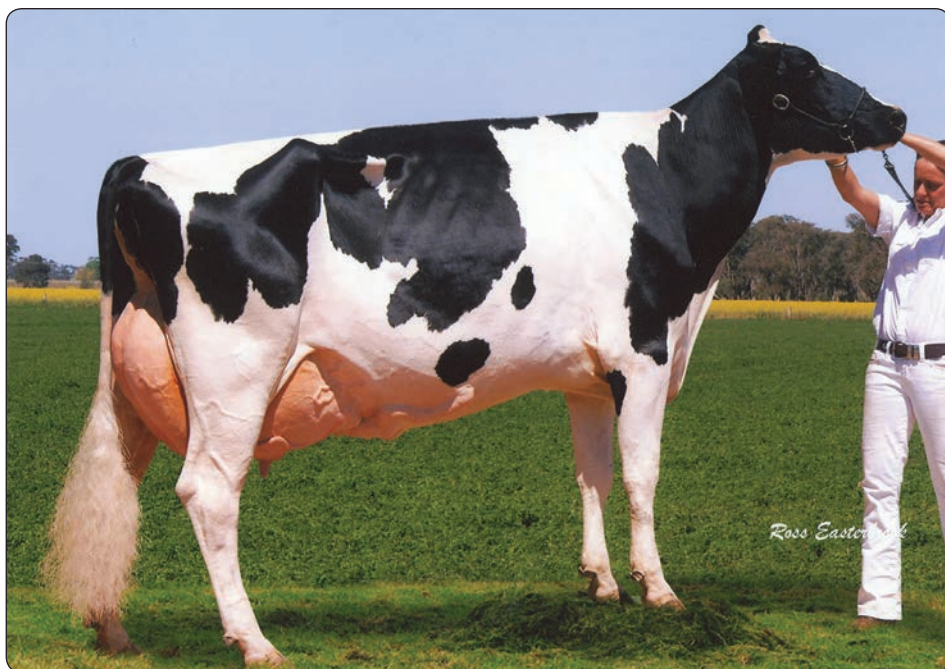
**PARINGA STORM ELLO, EX92, 1xEP,
1xM, 1xF**

Family member.

**WIABUNA KRISS SHONA, EX3E, STP,
18 SBC**

6 times All-Australian finalist, with
2 All-Australians, 1 Reserve and 1 HM

**PURCHASER****\$**

LOT
28

PARINGA UNITED ELLEN

HB No.: 2052535 D.O.B.: 20/8/17

Sire:

PARINGA UNITED FAVRE

ex PARINGA BOLTON SHAMWOW-ET, VG88,
2xM, 1xP

Age	Milk	Ptn.	Ptn.	B.F.	B.F.	Days	F+PPI
5-0	11978	364	3.0	437	3.7	305	100

Purchased by Adam Wright.

ex LEVEN VALLEY CO SHAMROCK, EX90-2E,
3 SBC, 1xEP, 2xM, 2xF, 2xP, Life (2)

Age	Milk	Ptn.	Ptn.	B.F.	B.F.	Days	F+PPI
5-0	12167	383	3.2	600	4.9	305	107

ECLIPSE ATWOODS ARCHRIVAL-IMP-ET

PARINGA BOLTON ELATION-TWIN, VG86,
1xM, 1xP

Age	Milk	Ptn.	Ptn.	B.F.	B.F.	Days	F+PPI
2-0	9261	284	3.1	341	3.7	305	96
3-5	9951	312	3.1	321	3.2	305	82
4-10	12563	393	3.1	418	3.3	305	95
6-5	9301	286	3.1	315	3.4	227	92
4L's	50508	1606	3.2	1768	3.5		

See Lot 26.

Dam:

PARINGA ARCHRIVAL ECLIPSE, GP83

Age	Milk	Ptn.	Ptn.	B.F.	B.F.	Days	F+PPI
2-0	691	22	3.2	17	2.5	29	90

Comments:

Ellen is a lower set heifer, can imagine her being a low maintenance cow, good udder, hard topped, just get on with the task. Her sire is out of the Shamrock Family, who did such an incredible job at Paringa. Ellen's dam was purchased by our past herdsman in Josh Morris.

Backed by 2 Ex., 4 VG and 4 GP dams. Due: 9th September to sexed Tatoo, then pastured with Paringa Nash Goldchip.

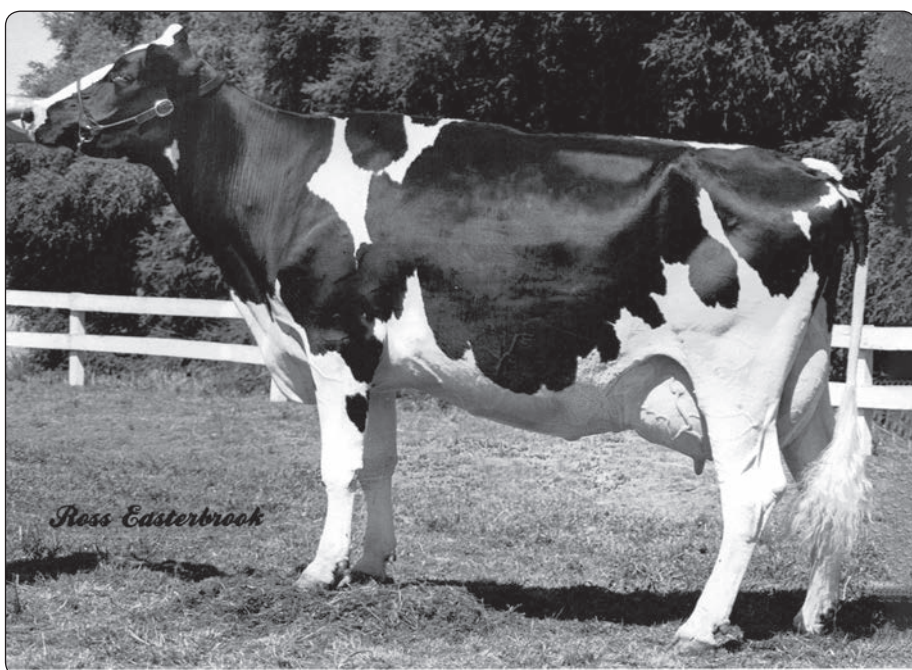

PARINGA CHAIRMAN ELOISE, EX, STP
Family member.

PARINGA BOSTON EUROPA, EX
Owned by Laurie and Sandra Chittick
Family member.



PURCHASER

\$

**LOT
29****PARINGA BRADY ELENI**

HB No.: 1998827 D.O.B.: 5/7/17

Sire:

BUTZ-BUTLER ATWOOD BRADY-ET, EX93 – 4/19: Type+3.14, Mamm+2.93, 98%R.

Dam:**PARINGA TANNER ESCAL, VG86**

Age	Milk	Ptn.	Ptn.	B.F.	B.F.	Days	F+PPI
1-10	8402	260	3.1	269	3.2	305	92
3-4	12621	382	3.0	373	3.0	305	95
5-3	11137	330	3.0	324	2.9	305	91
3L's	42306	1317	3.1	1336	3.2		

7 gens EX and VG.

PARINGA TANNER MODEST-IMP-ET**PARINGA MUSTANG ESTA, VG89, 1 SBC,
3xM, 1xF, 2xP**

Age	Milk	Ptn.	Ptn.	B.F.	B.F.	Days	F+PPI
1-11	7868	255	3.2	296	3.8	305	84
4-1	12937	397	3.1	439	3.4	305	101
5-6	11957	360	3.0	435	3.6	305	94
6-7	12773	396	3.1	454	3.6	305	104
8-1	11632	356	3.1	380	3.3	305	94
5L's	69300	2177	3.1	2517	3.6		

2 VG dtrs.

**ex SHOREMAR M S TWILITE-ET, EX91,
6 SBC**

Age	Milk	Ptn.	Ptn.	B.F.	B.F.	Days
5-6	25274	773	3.1	1088	4.3	365

PARINGA MUSTANG IGNITER-ET, GP84**PARINGA STORM EMAIL-ET, VG88, 1xM, 1xF,
1xP**

Age	Milk	Ptn.	Ptn.	B.F.	B.F.	Days	F+PPI
2-5	9739	299	3.1	290	3.0	305	110
4-11	12271	376	3.1	472	3.9	305	94
6-2	13082	395	3.0	407	3.1	305	96
3L's	44472	1422	3.2	1533	3.5		

Comments:

Eleni comes down through Shona's "Ultimate Elite" daughter. Elite is EX and a 5 SBC. This branch of the family have all been achievers in Classification, SBC, Production Awards. All have retained that Shona head and muzzle. Brad Gavenlock got me to use Brady. I won't get to milk them, but extremely happy with what I see. All have strength, dairy refinement, angular and open rib cages. I have no doubt they will make great cows, and Eleni is no exception, a good heifer. Backed by 2 EX., 5 VG and 2 GP dams.

Due: 14th August to sexed Tatoo, then pastured with Paringa Zoomer Octane.

4th Dam: Paringa Tab Excitement-ET, VG89, 6 SBC
6-9 11904 372 3.1 425 3.6 305 129

1Ex and 4 VG dtrs.

5th Dam: Holly Ultimate Elite, EX, 5 SBC
Champion Cow Camperdown Fair 1990.
2 VG dtrs.

6th Dam: Wiabuna Kriss Shona, EX3E, STP, 18 SBC – See Lot 26.

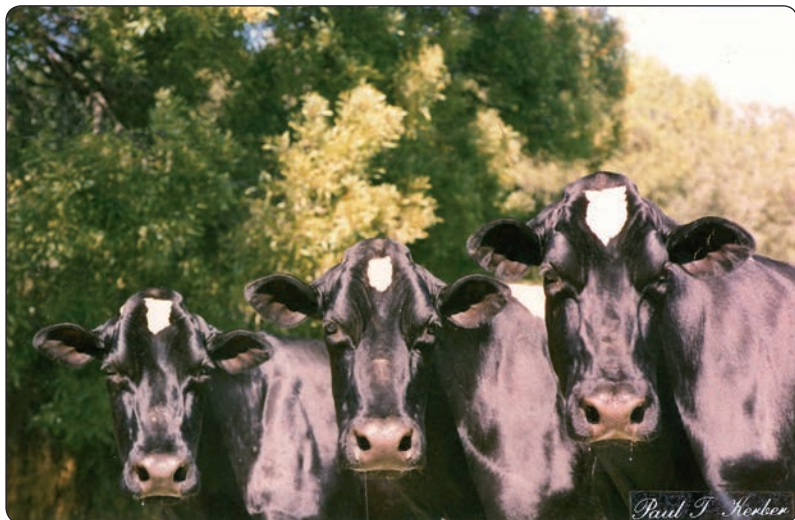

Left to right:
PARINGA SOVEREIGN EVONNE, VG88
WIABUNA KRISS SHONA, EX-3E, STP, 18 SBC
HOLLY ULTIMATE ELITE, EX, 5 SBC
Shona and 2 daughters, same Cow Family
as Lot 29.

HOLLY ULTIMATE ELITE, EX, 5 SBC
5th Dam of Lot 29.

**PURCHASER****\$**

**LOT
30****PARINGA IMPRESSION ELLY**

HB No.: 2052546 D.O.B.: 1/4/18

Sire:**MONUMENT IMPRESSION-ET, EX95-1E, ST – 4/19: GLPI+2912, Type+12.****Dam:****PARINGA ALADDIN ELOISA, VG85**

Age	Milk	Ptn.	Ptn.	B.F.	B.F.	Days	F+PPI
2-1	9469	309	3.3	367	3.9	305	102
3-5	10665	344	3.2	424	4.0	305	100
2L's	30036	1004	3.3	1165	3.9		

8 gens EX and VG.

WALLACEVIEW ALADDIN-ET, EX90, SP**PARINGA STORMATIC ENSUITE, VG86**

Age	Milk	Ptn.	Ptn.	B.F.	B.F.	Days	F+PPI
1-9	8653	242	2.8	322	3.7	305	86
3-9	10688	297	2.8	400	3.7	305	86
5-4	10157	276	2.7	397	3.9	305	79
4L's	42154	1211	2.9	1603	3.8		

COMESTAR STORMATIC, EX, EXTRA**PARINGA LEDUC ELICIA, VG87, 2 SBC, 2xM, 1xF**

3-11	10991	327	3.0	464	4.2	305	91
5-3	11155	349	3.1	454	4.1	305	87
7-4	11472	350	3.0	424	3.7	305	96
5L's	68798	2176	3.2	2786	4.1		

2 VG dtrs.

Comments:

Elly is very well put together, she exhibits strength, refinement and balance. I only ever got to milk one Impression, she was a VG heifer and just a beauty. One of 3 younger heifers to sell, joined to calve in the Autumn. Anthony McDonald purchased Aladdin Eloisa in our Stage 3 Sale, he told me he was happy with her. Backed by 2 EX., 6 VG and 2 GP dams.

Due: 14th April to Paringa Nash Goldchip, then pastured with him from 10th July.

4th Dam: Paringa Storm Esteem, VG87, 1xEP, Life (1)

7-7 14554 429 3.0 625 4.3 305 124
Res Int. Champ Shepparton National
2002. 1st 2yrs In Milk Shepparton National
2001.

5th Dam: Paringa Tab Excitement-ET, VG89,
6 SBC – See Lot 29.

**PARINGA STORM ESTEEM, VG87, 1xEP, Life (1)**

4th Dam of Lot 30.

**PARINGA ALLEN ELLE, EX92-3E,
1xEP, 1xM, 1xF, 1xP, Life (1)**
Family member.

**PURCHASER****\$**

**LOT
31****PARINGA SOLOMON EXPRESS**

HB No.: 1998840 D.O.B.: 31/7/17

Sire:

WALNUTLAWN SOLOMON-ET – 4/19: GLPI+2705, Type+12. Premier Sire IDW 2019.

Dam:**PARINGA DREAMS EXCITEMENT, GP84**

Age	Milk	Ptn.	Ptn.	B.F.	B.F.	Days	F+PPI
2-0	3899	109	2.8	123	3.2	172	87

HEAVENLY GOLDEN DREAMS**PARINGA ALANTA EXIE-TWIN, VG87, 1xM, 1xF, 1xP**

Age	Milk	Ptn.	Ptn.	B.F.	B.F.	Days	F+PPI
2-1	7352	232	3.2	267	3.6	305	78
3-6	11231	331	3.0	383	3.4	305	92
5-0	11623	348	3.0	382	3.3	305	92
6-5	13048	406	3.1	487	3.7	305	99
8-6	1397	48	3.4	47	3.4	37	96
5L's	53994	1677	3.1	1941	3.6		
2 VG dtrs.							

MD-DELIGHT STORM ALANTA, EX90**PARINGA LEDUC ELICIA, VG87, 2 SBC, 2xM, 1xF**

2-10	8883	276	3.1	356	4.0	305	95
3-11	10991	327	3.0	464	4.2	305	91
5-3	11155	349	3.1	454	4.1	305	87
7-4	11472	350	3.0	424	3.7	305	96
9-9	10568	306	2.9	385	3.6	305	83
5L's	68798	2176	3.2	2786	4.1		

See Lot 30.

Comments:

Express is a smart Solomon daughter, sharp shoulder, long of her body, deep flanked heifer with a clean thigh. Her dam was classified GP84 as a heifer, when she sold to Belinda Harris, in our Stage 1 sale. Excitement is a maternal sister, to one of the top Fever's that sold in our Stage 1 sale, in Paringa Fever Evenne VG86, she sold to the McVilly Family. Express is backed by a mighty line of dams.

Backed by 2 EX., 5VG and 3 GP dams.

Due: 14th August to sexed Tatoo, then pastured with Paringa Nash Goldchip

**PARINGA FEVER EVENNE, VG86**

Sold to the McVilly family in our
Stage 1 Sale for \$5500

Maternal sister to
Paringa Dreams Excitement

**PARINGA LIEUTENANT ELONA, EX,
STP, 1xEP, Life (1)**

Maternal sister to Paringa Storm Esteem.

PURCHASER**\$**

LOT
32

PARINGA BRADNICK EVELINE

HB No.: 1998813 D.O.B.: 2/3/17

Sire:

REGANCREST-GV S BRADNICK-ET, EX96 – 4/19: TPI+1910, Type+2.47, 99%R.

Dam:

PARINGA NIKE EVELEEN, GP83

Age	Milk	Ptn.	Ptn.	B.F.	B.F.	Days	F+PPI
2-0	8084	252	3.1	274	3.4	305	78
3-10	12224	376	3.1	293	2.4	305	85
2L's	28990	901	3.1	848	2.9		

PARINGA NIKE BOLIVIA

ex. Paringa Talent Nairi, VG88

4-7 11345 377 3.3 616 5.4 305

PARINGA WINDSTORM ELLYMAY

Age	Milk	Ptn.	Ptn.	B.F.	B.F.	Days	F+PPI
2-1	9535	278	2.9	332	3.5	305	96

GILLETTE WINDSTORM

PARINGA GRANDPRIX ELBIE, VG85, 2xEP

Age	Milk	Ptn.	Ptn.	B.F.	B.F.	Days	F+PPI
2-1	9906	343	3.5	428	4.3	305	112
3-6	10865	392	3.6	482	4.4	305	105
5-7	11150	385	3.5	466	4.2	305	98
5L's	44389	1584	3.6	1984	4.5		

Comments:

Eveline is a tall heifer displaying excellent dairy qualities, silky skin. A quality heifer. She goes back to Shona through her Cascade daughter, Paringa Cascade Elaine VG87 2 SBC. My herdsman Josh Morris, purchased a number of cows off me privately, during his 3 years at Paringa. Nike Eveleen being one. We both loved Windstorm Ellymay, sadly never met the classifier, both agreed most probably a VG heifer. Avonlea bought a daughter of Grandprix Elbie's maternal sister, in our Stage 2 sale. She is Paringa Beemer Ego went GP84 and produced on first calf

2-7 8954 286 3.2 461 5.2 305

Backed by 2 EX., 4 VG and 2 GP dams,

Due: 14th August to sexed Tatoo, then pastured with Paringa Nash Goldchip.

4th Dam: Paringa Outside Evening, VG85

7-4 11131 344 3.1 451 4.1 305

5th Dam: Paringa Kay Exquisite, EX3E, STP, 2 SBC

8-7 8845 291 3.3 363 4.1 305 105

6th Dam: Paringa Cascade Elaine-ET, VG87, 2 SBC

6-9 10132 304 3.0 364 3.6 300 122

7th Dam: Paringa Kriss Shona, EX3E, STP, 18 SBC
See Lot 26.



PARINGA KAY EXQUISITE, EX-3E, STP, 2 SBC
5th Dam of Lot 32.

PARINGA CASCADE ELAINE, VG87, 2 SBC
6th Dam of Lot 32.

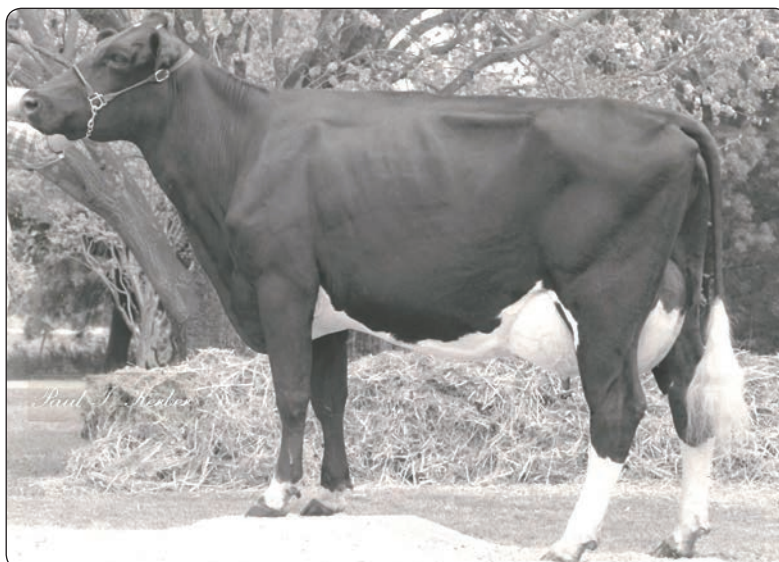

PURCHASER

\$

LOT
33

PARINGA BEEMER ELISKA

HB No.: 1998836 D.O.B.: 27/7/17

Sire:

POL BUTTE MC BEEMER-ET, EX92 – 8/19: TPI+1893, Type+3.24, 99%R.

Dam:

PARINGA STORMATIC ELISSEA, VG86

Age	Milk	Ptn.	Ptn.	B.F.	B.F.	Days	F+PPI
2-5	8296	266	3.2	287	3.5	305	80
3-5	8440	267	3.2	314	3.7	305	75
4-5	8046	258	3.2	290	3.6	305	68
5-6	10544	334	3.2	337	3.2	305	77
6-9	10900	334	3.1	343	3.2	305	89
7-10	3212	102	3.2	71	2.2	53	102
6L's	53698	1708	3.2	1817	3.4		

7 gens EX and VG.

COMESTAR STORMATIC, EX, EXTRA

PARINGA RUBIN ESMEE, VG87, 2 SBC, 3xM, 2xF, 2xP

Age	Milk	Ptn.	Ptn.	B.F.	B.F.	Days	F+PPI
2-1	8960	281	3.1	350	3.9	305	90
3-0	11993	370	3.1	458	3.8	305	104
4-2	12200	386	3.2	497	4.1	305	98
5-7	11194	354	3.2	423	3.8	305	97
4L's	51935	1654	3.2	2035	3.9		

3 dtrs all VG.

RUBIN-ET

PARINGA LIEUTENANT ERIN-ET, VG88, STP, 2 SBC, 2xM, Life (2)

Age	Milk	Ptn.	Ptn.	B.F.	B.F.	Days	F+PPI
6-6	11048	352	3.2	394	3.6	305	101
8-0	12417	375	3.0	398	3.2	305	108
10-11	13063	377	2.9	441	3.4	305	98
8L's	98730	3081	3.1	3406	3.5		

Comments:

Eliska has a tail like a whip, maybe not showy, a quality heifer that will make into a top dairy cow, and a fair chance will end up a SBC, when you study her cow family.

She is backed up by a beautiful line of dams, from the 2nd dam back, they are all SBC bar one, so everyone of them has bred well, too numerous to mention all the maternal sisters, of each generation.

Backed by 2 EX., 2 VG89's, 3 VG's and 2 GP dams.

Due: 5th September to Tatoo, then pastured with Paringa Nash Goldchip.



4th Dam: Paringa Commissioner Empress-ET, EX5E, STP, 4 SBC

6-5 9924 277 2.8 383 3.9 300 110
Res Champ Holstein Show (IDW) 1993. Res
Champ Shepparton Show 1990. Champ
Tatura Show 1994. Champ Kyabram Show
1991. 5 VG dtrs.

5th Dam: Wiabuna Alert Sue, VG89

Champion Cow Nathalia Feature Show
1984.

6th Dam: Wiabuna Kriss Sonia, VG89, 9 SBC
Unbeaten in showing.

7th Dam: Wiabuna Majestic Sue (T), EX2E, SBC
Reserve Champion Cow Melbourne Royal
1977. Champion Cow SE of SA Fair and
Western Districts Fair etc.

8th Dam: Paringa Milo Stylish, GP82, 2 SBC.

PARINGA COMMISSIONER EMPRESS, EX5E, STP, 4 SBC

Reserve Champion Cow IDW 1993.
4th Dam of Lot 33, 6th Dam of Lot 34.

WIABUNA KRISS SONIA, VG89, 9 SBC

(Full blood sister to Shona)

6th Dam of Lot 33.

8th Dam of Lot 34.



PURCHASER

\$

**LOT
34****PARINGA GOLDCHIP EFFIE**

HB No.: 2052544 D.O.B.: 14/9/17

Sire:

MR CHASSITY GOLD CHIP, EX95 – Sire of Grand Champion IDW 2019.

Dam:**PARINGA UNBELIEVABLE ESSIE, VG86**

Age	Milk	Ptn.	Ptn.	B.F.	B.F.	Days	F+PPI
2-1	8726	294	3.4	325	3.7	305	99
3-5	10386	342	3.3	379	3.7	305	95
2L's	27328	944	3.5	1055	3.9		

9 gens EX and VG.

PARINGA UNBELIEVABLE TALENT

ex. Paringa Rubin Ullisa, EX90-1E, 2xEP

PARINGA CARL ESTEE, VG88, 3xM, 2xP

Age	Milk	Ptn.	Ptn.	B.F.	B.F.	Days	F+PPI
1-11	8569	279	3.3	337	3.9	305	100
3-4	11150	359	3.2	390	3.5	305	98
4-5	11589	398	3.4	425	3.7	305	97
5-6	11933	394	3.3	414	3.5	305	100
6-9	3775	117	3.1	91	2.4	64	104
5L's	54755	1836	3.4	2012	3.7		

PARINGA CARL DOLMAN, VG87**PARINGA DIABOLIQUE EST, VG87**

Age	Milk	Ptn.	Ptn.	B.F.	B.F.	Days	F+PPI
5-11	9156	295	3.2	342	3.7	274	105
6-10	10408	326	3.1	401	3.9	305	107
7-10	6848	221	3.2	257	3.8	226	99
7L's	48737	1526	3.1	1818	3.7		

2 VG dtrs.

Comments:

Effie is the baby of the springing heifers. Believe me, there is not a bad cow in her direct line of dams for 9 generations. Backed by 2 EX., 2 VG89's, 5VG and 2 GP dams.

Due: 7th September to Pharo, then pastured with Paringa Zoomer Octane.

When Dennis Al'd her, he just mentioned she could be in calf to first service which was sexed King Doc to calve 14th August.

4th Dam: Paringa Rubin Esme, VG87, 4 SBC
See Lot 33.

**HOLLY MARLO ESTEEM, VG87**

Maternal sister to Paringa Commissioner
Empress and Member of All-Australian
Breeders Group 1988, along with
Shona and Elite.

PARINGA SPECIALIST ELLOUS, VG86

Family member.

**PURCHASER****\$**

LOT
35

PARINGA MONTEREY PENDANT

HB No.: 1998808 D.O.B.: 9/2/17

3rd 2 years and 1st Youth Victorian Winter Fair 2019.

Sire:

VIEW HOME MONTEREY-ET – 4/19: TPI+2506, Type+3.28, F+49, 99%R.

PARINGA CARL DOLMAN, VG87

ex. **BARKLY DONOR CHRISTY-ET, VG88, 1SBC, 1xEP, 1xF, Life (2)**

Age	Milk	Ptn.	Ptn.	B.F.	B.F.	Days	F+PPI
4-3	11663	418	3.6	556	4.8	305	138

Dam:

PARINGA CARL PANSYGIRL, VG85

Age	Milk	Ptn.	Ptn.	B.F.	B.F.	Days	F+PPI
2-0	9207	277	3.0	302	3.3	305	91
3-4	12930	415	3.2	414	3.2	305	116
4-5	13525	425	3.1	379	2.8	305	96
5-11	9362	285	3.0	282	3.0	221	92
4L's	53861	1718	3.2	1743	3.2		

PARINGA BAXTER PEACHES-ET, VG85

Age	Milk	Ptn.	Ptn.	B.F.	B.F.	Days	F+PPI
2-7	9087	283	3.1	336	3.7	305	92

Sister to:

PARINGA GOLDWYN PAULETTE-ET, EX90-2E
5-11 12524 386 3.1 431 3.4 305

EMERALD-ACR-SA T BAXTER, EX91, EXTRA

PARINGA CHAMPION PANSY-IMP-ET

Age	Milk	Ptn.	Ptn.	B.F.	B.F.	Days	F+PPI
2-7	10941	310	2.8	396	3.6	305	90

Full sister

Paringa Champion Paradise, Ex90-2E, 3 SBC Reserve Champion Cow Shepparton National 2008. Hon Men All Australian 4yo 2008.

Dam of Paringa Braxton Parry, EX91-2E. Grand Champion IDW 2017. 1st Aged Cow and Res Champion Cow IDW 2019.

Comments:

Pendant is a big wide heifer, with a wonderful blend of Dairy Strength. She showed at the Victorian Winter Fair last month, placed 3rd 2 years dry. Erin Ferguson told me to say, she broke Pendant in, in about 20 mins, her temperament is excellent. Pendant's dam, is a cow, I got so much pleasure, seeing her walk into the dairy, always loaded with milk, and so quiet, obviously passed her placid temperament onto Pendant. Pendant's 5th dam, is a full sister to Vandyk-K Integrity Paradise EX96, and COW OF THE WORLD 2002. Pendant's 3rd dam's full sister, is the dam of Paringa Braxton Parry EX91(2E), Grand Champion IDW 2017 and Reserve Champion Cow IDW 2019. Indeed a rare achievement. Congratulations to Elm Banks and Ardyllbar. Kellie organized the importation of the original embryos, we have had so much joy working with this world famous family. Backed by EX92, EX90, EX94 and 3 VG dams. Due: 23rd September to Paringa Nikko Gillespy.

4th Dam: Vandyk-K Integrity Passion, EX92

Age	Litres	Ptn.	Ptn.	B.F.	B.F.	Days
2-9	14234	374	2.6	537	3.8	305
4-9	14352	385	2.7	920	6.5	305

2 Full sisters are:

Vandyk-K Integrity Paradise EX96.

5-10 17953 621 3.5 758 4.2 365 All American 1999, 2000, 2002. Res All-Canadian 2000. Grand Champion Madison 2000 and 2002. Cow of the World 2002.

Vandyk-K Integrity Patricia EX.

Age	Litres	Ptn.	Ptn.	B.F.	B.F.	Days
4-0	17169	562	3.3	553	3.2	305

5th Dam: Vandyk-K Broker Pansy-ET, Ex90, DOM

Age	Litres	Ptn.	Ptn.	B.F.	B.F.	Days
5-6	17454	584	3.3	650	3.6	305

Full sister Ex91.

6th Dam: Vandyk-K Mark Patty, Ex94, DOM

7th Dam: Vandyk-K Melvin Pappy, VG88

PARINGA MONTEREY PENDANT

3rd 2 years dry Victorian Winter Fair 2019.
Sells as Lot 35.



PURCHASER

\$

PARINGA CHAMPION PARADISE, EX90-2E, 3 SBC

Champion Cow Shepparton National 2008
HM All-Australian 4 yo 2008
HM 4 yo Semex/HFAA On Farm Challenge 2008
Full sister to 3rd Dam of Lot 35.



PARINGA BAXTER PEACHES-ET, VG85

2nd Dam of Lot 35.



VANDYK-K INTEGRITY PARADISE, EX96

5-10 17953 621 3.5 758 4.2 365
All-American 1999, 2000, 2002.
Reserve All-Canadian 2000.
Grand Champion Madison 2000 and 2002.
COW OF THE WORLD 2002.
Full sister to 4th Dam of Lot 35.



VANDYK-K INTEGRITY PASSION, EX92

4-9 14352 385 2.7 920 6.5 305
4th Dam of Lot 35.



PARINGA BRAXTON PARRY, EX91

Owned by Elm Banks and Ardylbar Holsteins.
Grand Champion IDW 2017.
Reserve Champion Cow IDW 2019.
Daughter of Paringa Champion Paradise.



**LOT
36****PARINGA BYWAY QUIM**

HB No.: 1998830 D.O.B.: 25/7/17

Sire:

OH-RIVER-SYC BYWAY-ET, VG85, ST – 4/19: GLPI+2507, Type+11.

Dam:**PARINGA SUPER QUTE, VG86**

Age	Milk	Ptn.	Ptn.	B.F.	B.F.	Days	F+PPI
2-2	7996	272	3.4	335	4.2	305	89
3-6	9033	318	3.5	377	4.2	305	90
5-1	11044	364	3.3	408	3.7	305	97
6-4	2950	97	3.3	78	2.6	55	102
4L's	38510	1332	3.5	1541	4.0		

7 gens VG.

CHARLESDALE SUPERSTITION-ET, GM**PARINGA AEROLINE QUENELLE, VG87, STP,
1 SBC, 1xM, 1xF, 1xP, Life (1)**

Age	Milk	Ptn.	Ptn.	B.F.	B.F.	Days	F+PPI
2-5	5074	167	3.3	187	3.7	305	67
3-5	8374	293	3.5	319	3.8	305	90
4-7	8137	260	3.2	329	4.0	305	88
6-2	9389	319	3.4	360	3.8	305	92
7-5	12063	383	3.2	506	4.2	305	98
8-5	10050	339	3.4	439	4.4	305	85
11-0	7823	279	3.6	365	4.7	305	76
12-4	8633	266	3.1	326	3.8	305	76
8L's	93528	3195	3.4	3940	4.2		

Dam 100% GP+ dtrs. 3 VG dtrs.

OLIVEHOLME AEROLINE-TWIN-ET, EX, EXTRA**PARINGA INSPIRATION QUIVER, VG88, STP,
Life (1)**

Age	Milk	Ptn.	Ptn.	B.F.	B.F.	Days	F+PPI
3-11	7418	259	3.5	330	4.5	305	96
7-11	8743	301	3.4	358	4.1	305	100
9-11	7804	274	3.5	355	4.6	305	91
9L's	71388	2518	3.5	3140	4.4		

Comments:

Quim has longevity and components concreted into her. This is not a fluke when it has happened for generations. She is typically like all the Byway's here, tall and long. I have liked these heifers right from babies. I will not get to milk them, which is when you really decide what you like. Quim has a tail like a whip, has a lovely kind head with a dark eye. Backed by 8 VG and 1 GP dam.

Due: 14th August to sexed King Doc, then pastured with Paringa Nash Goldchip.



4th Dam: Paringa Big M. Quistim, VG86, STP, 3 SBC
9-9 8070 305 3.8 378 4.7 305 102
2 VG dtrs.

5th Dam: Wiabuna Star Quim (T), VG89, STP, 4 SBC
1st 3yrs in milk Melbourne Royal 1983.
Champion Cow Camperdown Fair 1987.
Reserve All Australian 3yrs 1983. 2 VG
dtrs.

6th Dam: Wiabuna Kriss Qveta, VG86, 4 SBC
Champion Heifer in milk Pakenham and
Bunyip Shows etc. Dam of 4 VG dtrs. Dam
of Wiabuna Sovereign Quell, In milk Junior
Champion Adelaide Royal 1980.

7th Dam: Paringa Majestic Queen, VG86, SBC
1st Aged Cow Dry Neerim and Bunyip
Shows 1976.

8th Dam: Brundee RE Quality 2, GP82

9th Dam: Brundee RE Quality, VG88

10th Dam: Glenhope RE Quality (Imp NZ)

**PARINGA COSMANAUT QUINNA, EX3E,
2 SBC, 3XM**

Won many championships.

Owned by Russell and Kerry Batey.

Quinna's dam is a twin sister to
Wiabuna Star Quim.

**WIABUNA STAR QUIM, VG89, STP, 4 SBC
5th Dam of Lot 36.****PURCHASER****\$**

LOT
37

PARINGA BEEMER CHER

HB No.: 2052538 D.O.B.: 26/8/17

Sire:

POL BUTTE MC BEEMER-ET, EX92 – 8/19: TPI+1893, Type+3.24, 99%R.

Dam:

PARINGA JANOME CORINNE, VG87

Age	Milk	Ptn.	Ptn.	B.F.	B.F.	Days	F+PPI
2-1	8705	262	3.0	305	3.5	305	86
3-5	10829	315	2.9	359	3.3	305	85
5-6	12750	398	3.1	452	3.6	305	107
7-4	11223	334	3.0	343	3.1	305	89
8-5	838	25	3.0	22	2.6	23	90
5L's	59181	1851	3.1	2046	3.5		

9 gens EX and VG. 2 VG dtrs.

POOLEY BRIDGE JANOME-ET

PARINGA BOSS CARLY, VG86, 1xEP

Age	Milk	Ptn.	Ptn.	B.F.	B.F.	Days	F+PPI
2-0	9080	282	3.1	365	4.0	305	91
3-7	12062	392	3.3	489	4.1	305	103
5-0	10379	312	3.0	397	3.8	305	
3L's	45959	1536	3.3	1890	4.1		

ex POOLEY BRIDGE STORM JANE 2-IMP-ET, VG89, 5 SBC

All Aust 4yo 2004. All Aust 5yo 2005.

BOSS IRON-ET, VG

PARINGA DURHAM CHANNON, EX90-3E, STP (Silvr), 1 SBC, 3xM, 3xF, 3xP, Life (4)

Age	Milk	Ptn.	Ptn.	B.F.	B.F.	Days	F+PPI
6-1	13840	437	3.2	492	3.6	305	105
7-2	13718	447	3.3	510	3.7	305	105
8-11	14306	429	3.0	468	3.3	305	112
8L's	114781	3680	3.2	3873	3.4		

Comments:

Cher is getting better all the time, has gone from a plainish little calf, to a heifer, with not a lot you would change. Has no chance of not making an udder, both sides of her pedigree tell you that. This branch of the C family, are going from strength to strength. Cher's 3 nearest dams are 12,000 litres or better. Cher has 3 maternal sisters, 2 at Staley's and 1 at Jones (neighbours).

1. Paringa Carl Cassiass VG87 4-3 15472 460 3.0 494 3.2 305
2. Paringa Reddestin Cally VG85 3-10 10335 328 3.2 338 3.3 305
3. Paringa Monterey Contiki GP82 as a heifer

Paringa Boss Carly sold in our 2010 sale to Fraser Farms NSW.

Backed by 1 EX., 7 VG and 1 GP dam and 2 Reserve All-Australians.

Due: 14th August to sexed Tatoo, then pastured with Paringa Nash Goldchip.



4th Dam: Paringa Lieutenant Chance, VG87

5th Dam: Paringa Valiant Cosy, VG89, STP, 4 SBC

4 VG daughters to 89.

6th Dam: Wiabuna Sovereign Coralee, GP83, 3 SBC

7th Dam: Wiabuna Majestic Cressy, VG85, SBC
In milk Jnr Champ and All breeds
Shepparton National 1978 etc. Res All
Australian 2yo in milk 1979.

8th Dam: Victoria Park Chrysanthemum, VG88, 2 SBC

Champ Cow Shepparton National 1977.
Champ Cow Whittlesea Feature Show
1977. Camperdown Feature 1977 and
Mirboo North Feature Show 1979 etc.

9th Dam: Corhan Chatsworth Chrysanthemum, VG87, SBC
Champ Dairy Cow All Breeds Dandenong
1970. Champion Cow Lilydale Show
1970 etc.

PARINGA LIEUTENANT CHANCE, VG87

4th Dam of Lot 37.

PARINGA CONQUEST CHELSEA, EX
Family member.



PURCHASER

\$

LOT
38

PARINGA BEEMER CASS

HB No.: 1982148 D.O.B.: 8/10/16

Sire:

POL BUTTE MC BEEMER-ET, EX92 – 8/19: TPI+1893, Type+3.24, 99%R.

Dam:

PARINGA CARL CASIASS, VG88, 2xM, 1XF, 2xP

Age	Milk	Ptn.	Ptn.	B.F.	B.F.	Days	F+PPI
1-10	9685	277	2.9	383	4.0	305	103
2-11	12301	382	3.1	415	3.4	305	110
4-3	15472	460	3.0	494	3.2	305	109
5-5	13097	404	3.1	467	3.6	305	104
4L's	64378	1972	3.1	2143	3.3		

10 gens EX and VG.

PARINGA CARL DOLMAN, VG87

PARINGA JANOME CORINNE, VG87

Age	Milk	Ptn.	Ptn.	B.F.	B.F.	Days	F+PPI
2-1	8705	262	3.0	305	3.5	305	86
3-5	10829	315	2.9	359	3.3	305	85
5-6	12750	398	3.1	452	3.6	305	107
7-4	11223	334	3.0	343	3.1	305	89
8-5	838	25	3.0	22	2.6	23	90
5L's	59181	1851	3.1	2046	3.5		

9 gens EX and VG. 2 VG dtrs. – See Lot 37.

ex. BARKLY DONOR CHRISTY-ET, VG88, 1SBC, 1xEP, 1xF, Life (2)

Age	Milk	Ptn.	Ptn.	B.F.	B.F.	Days	F+PPI
4-3	11663	418	3.6	556	4.8	305	138

Comments:

Cass is a classy heifer, width throughout, ideal legs and feet, lovely head and muzzle, strong loin, hard to fault. Her dam is a 15,472 litre cow, her first 4 lacts Pl'd at 103,110,109,104. Casiass is now living at Aylesbury Holsteins. Udders have been the strong feature of the Chrysanthemum family, ever since we have had them. Cass being a Beemer/Chrysanthemum can't go wrong. Backed by 1 EX., 9 VG and 1 GP dam, also 2 Reserve All-Australians.

Due: 7th September to sexed Tatoo, then pastured with Paringa Zoomer Octane.



**CORHAN CHATSWORTH
CHRYSANTHEMUM, VG87, SBC**

Foundation Cow of
Lots 37, 38 and 39.

**PARINGA DURHAM CHANNON,
EX90-3E, STP(Silver), 1 SBC, 3xM,
3xF, 3xP, Life (4)**

4th Dam of Lot 38, 5th Dam of Lot 39,
4th Dam of Lot 37.



PURCHASER

\$

LOT
39

PARINGA AMABAIN CURRY

HB No.: 2051864 D.O.B.: 24/3/17

Sire:

PARINGA AMABAIN FAVRE

ex **PARINGA DUNDEE AMBROSINE, EX90-1E, 1xM, 1xP**

Age	Milk	Ptn.	Ptn.	B.F.	B.F.	Days	F+PPI
5-6	11124	386	3.5	439	4.0	305	97

Purchased by Brad & Janelle Somerville.

Dam:

PARINGA NOEL CINDA, VG85

Age	Milk	Ptn.	Ptn.	B.F.	B.F.	Days	F+PPI
1-11	8618	269	3.1	286	3.3	305	91
3-1	8559	247	2.9	292	3.4	305	98
2L's	18060	542	3.0	614	3.4		

PARINGA NOEL MAMMOTH

PARINGA UNBELIEVABLE CANDY

REGANCREST DUNDEE-ET, EX6E

PARINGA GOLDWYN ARLA, VG86, 2xM, 3xP

Age	Milk	Ptn.	Ptn.	B.F.	B.F.	Days	F+PPI
4-11	10973	371	3.4	432	3.9	305	100

ex **PARINGA JED NICOLET-ET, EX90-2E, STP, 2 SBC, 1xM, 1xP, Life (3)**

Age	Milk	Ptn.	Ptn.	B.F.	B.F.	Days	F+PPI
6-3	13559	397	2.9	485	3.6	305	121

PARINGA UNBELIEVABLE TALENT

PARINGA DUPLEX CHONTELLE

Age	Milk	Ptn.	Ptn.	B.F.	B.F.	Days	F+PPI
2-6	2623	76	2.9	90	3.4	99	78

4th Dam: Paringa Boss Carly, VG86 – See Lot 37.

Comments:

Curry is again typically Amabain, strong muzzle, strength, chest width, rump width, walks nice and wide, also has a good teat length.

Backed by 1 EX., 6 VG. and 2 GP dams and 2 Reserve All-Australians.

Due: 4th September to Pharo, then pastured with Paringa Zoomer Octane.



ATHOL FARM GIBSON CASSY, VG89, 2 SBC, 1xM, 1xF, 1xP
Family member.

PARINGA NOEL CINDA, VG85

Purchased by Brad and Janelle Somerville in our Stage 1 Sale.
Dam of Lot 39.



PURCHASER

\$

**LOT
40****PARINGA SOLOMON SAPPHIRE**

HB No.: 2052536 D.O.B.: 23/8/17

Sire:**WALNUTLAWN SOLOMON-ET** – 4/19: GLPI+2705, Type+12. Premier Sire IDW 2019.**Dam:****PARINGA AFTERSHOCK STACEY, VG87**

Age	Milk	Ptn.	Ptn.	B.F.	B.F.	Days	F+PPI
2-2	10339	315	3.1	320	3.1	305	102
3-6	10804	331	3.1	402	3.7	305	110
2L's	26673	836	3.1	954	3.6		
Sold at our 2017 Herd Dispersal for \$17,000 to Dee Family. 9 gen VG.							

MS ATLEES SHT AFTERSHOCK-ET, EX92**PARINGA ASTRONOMICAL SNOWFLAKE, VG87, 1xM, 1xF**

Age	Milk	Ptn.	Ptn.	B.F.	B.F.	Days	F+PPI
2-4	8385	261	3.1	335	4.0	305	79
3-11	9145	298	3.3	365	4.0	305	88
5-7	11292	343	3.0	451	4.0	305	95
6-10	9691	311	3.2	384	4.0	305	84
4L's	54000	1766	3.3	2194	4.1		

OSEEANA ASTRONOMICAL-ET, EX95, ST**PARINGA JED SUNFLOWER, VG85**

Age	Milk	Ptn.	Ptn.	B.F.	B.F.	Days	F+PPI
2-9	8324	250	3.0	312	3.8	305	94
4-2	8609	272	3.2	296	3.4	305	79
5-3	8129	245	3.0	297	3.7	305	60
3L's	29154	921	3.2	1076	3.7		
2 dtrs – both VG.							

4th Dam: Paringa Perfection Sunny, VG89, 2 SBC, Life (1)

7-1 10859 331 3.1 405 3.7 305 122

5th Dam: Paringa Warden Showgirl, VG85**6th Dam:** Paringa Tempo Superior-ET, VG87**7th Dam:** Wiabuna Majestic Sunbeam, VG85, STP, 4 SBC

In milk Champion Heifer Leongatha and Berwick 1980.

8th Dam: Meadow Park Linmack Supreme, VG89, STP, 8 SBC

7-10 22519 3.8 824 lbs 300

1st best Udder Melbourne Royal 1977.
Won 46 Champion Ribbons.**9th Dam:** Paringa Squire Supreme, VG87, 3 SBC
Champion Cow and All Breeds Lang Lang 1972. Res Champ Cow Sale Feature Show 1974.**10th Dam:** Paringa Superior, GP80, 3 SBC

6-8 20055 3.9 790 lbs 300

Res Champion All Breeds Berwick Show 1965. State All Breeds record holder J2.

11th Dam: Paringa Supreme, GP81, SBC

Was 2nd top J3 All Breeds Victoria.

12th Dam: Craigmore Sunflower.**Comments:**

Sapphire is quality, silky, width of chest. This is a truly proven cow family, since the early 60's. Have seen some big name cows! Aftershock Stacey was purchased by Clydevale, for equal top price of \$17,000, in our Stage 1 Sale. She has completed a lactation for them:

3-6 10804 331 3.1 402 3.7 305 PI 110

They have flushed her for 3 Undenied heifers. Stacey is the same cow family as their Winter Fair Champion Cow, in Hullabaloo Bolton Sundae EX92. Sundae's grand daughter was 2nd All-Australian Calf class, and was Youth Show Champion at the Victorian Winter Fair last month.

Backed by 8 VG and 2 GP dams. Due: 4th September to Tatoo, then pastured with Paringa Nash Goldchip.

**PARINGA AFTERSHOCK STACEY, VG87**Purchased by "Clydevale Holsteins" for equal top price of \$17,000, in our Stage 1 Sale.
Dam of Lot 40.**HULLABALOO BOLTON SUNDAE, EX92-2E, 1xM, 1xP**Grand Champion Cow Victorian Winter Fair 2017 for "Clydevale Holsteins".
Family Member.**PURCHASER****\$**

**LOT
41****PARINGA LINMACK SUPREME**

HB No.: 1998819 D.O.B.: 15/3/17

Sire:**LINMACK KRISS KING** – Superior Sire. 86 EX dtrs.**Dam:****PARINGA STUNNING SOPHIA, VG87**

Age	Milk	Ptn.	Ptn.	B.F.	B.F.	Days	F+PPI
2-2	7453	246	3.3	281	3.8	305	75
4-1	10648	345	3.2	369	3.5	305	86
5-2	9126	309	3.4	398	4.4	305	108
3L's	32755	1092	3.3	1308	4.0		

MISTY SPRINGS STUNNING-ET, SP**PARINGA KABIL SNOWFLAKE, GP83**

Age	Milk	Ptn.	Ptn.	B.F.	B.F.	Days	F+PPI
2-2	8099	255	3.2	346	4.3	305	88
3-5	9141	279	3.1	377	4.1	305	83
3L's	18941	593	3.1	799	4.2		

PARINGA KABIL LUCENTE**PARINGA ASTRONOMICAL SNOWFLAKE,
VG87, 1xM, 1xF**

Age	Milk	Ptn.	Ptn.	B.F.	B.F.	Days	F+PPI
2-4	8385	261	3.1	335	4.0	305	79
3-11	9145	298	3.3	365	4.0	305	88
5-7	11292	343	3.0	451	4.0	305	95
6-10	9691	311	3.2	384	4.0	305	84
4L's	54000	1766	3.3	2194	4.1		

See Lot 40.

Comments:

Where do I start, if you're 40 years or younger, may not have heard of Linmack Kriss King. He was the first bull to come to Australia after a long layoff of imported semen, was an exciting time for the Friesian breed. I would say, almost every breeder in the country used him, over every kind of cow good, bad or whatever. I believe Linmack did more for the breed, than any other individual, Male or Female in Australia in my lifetime. Neil Holcombe rang me, and said he had found some Linmack, and wanted me to have it. I thought, what am I going to do with it, probably didn't have to think long, knowing 3 of the all time greats, Paringa has bred and worked with, were Linmack Kriss King's. So with my 5 doses I set out to breed a Kriss Butter, Kriss Shona or a Linmack Supreme. Remembering this semen is 50 years old. My Butter and Shona cows returned and my "S" cow held. So I have my new generation Paringa Linmack Supreme, whose 9th dam was Meadow Park Linmack Supreme. MPL Supreme's dam was Paringa Squire Supreme. MPL Supreme won 46 Championship ribbons, and numerous Best Udder awards, around the big show circuit we used to do. The new Linmack Supreme is not tall, neither was MPL Supreme. She is long, balanced, wonderful depth and openness to her fore and rear rib. If she makes a MPL Supreme udder, just forget genomics for a little while, you will have an incredible foundation, for a new family. Brad and Janelle Somerville bought Sophia in our Stage 1 Sale, and I quote Brad "Sophia is now VG87, and has become a real favourite, with her huge muzzle, great width and beautiful nature". Backed by 8 VG and 3 GP dams. Due: 4th September to Pharo, then pastured with Paringa Zoomer Octane.

MEADOW PARK LINMACK SUPREME, VG89, STP, 8 SBC

Winner of 46 Championship ribbons. Supreme, along with a daughter and a grand daughter, all won their class the same day at Melbourne Royal.
9th Dam, and a Paternal sister of Lot 41.

**WIABUNA KRISS BUTTER, EX2E, STP, 10 SBC**

Winner of many Championships, including Champion Cow Melbourne Royal 1987. Paternal sister to Lot 41.

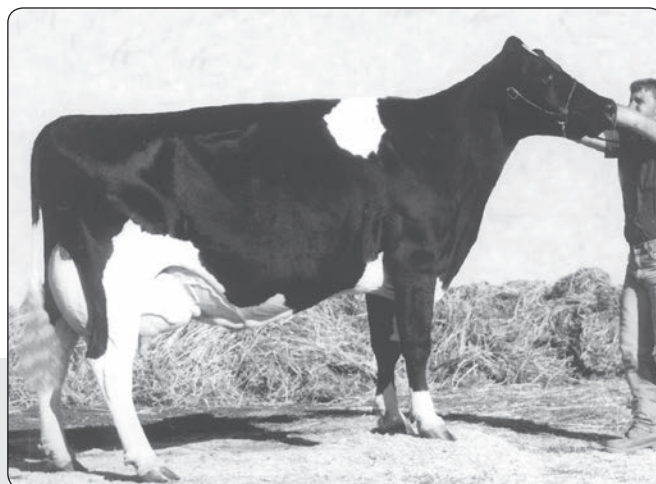
**WIABUNA KRISS SHONA, EX3E, 18 SBC**

Winner of many Championships, including Champion Cow Melbourne Royal 1988. Paternal sister to Lot 41.

PURCHASER**\$**

LOT
42

PARINGA GUTHRIE NIARRE

HB No.: 1998821 D.O.B.: 31/3/17

Sire:

FUSTEAD GOLDWYN GUTHRIE-ET, EX94 – ABV 4/19: BPI+194. TWI+241.

Dam:

PARINGA DEMOLISH NIMBLE, VG88

Age	Milk	Ptn.	Ptn.	B.F.	B.F.	Days	F+PPI
1-11	9133	312	3.4	257	2.8	305	92
3-0	10923	348	3.2	318	2.9	305	97
4-1	11876	397	3.3	348	2.9	305	96
5-2	6891	231	3.4	277	4.0	260	94
4L's	39816	1321	3.3	1240	3.1		

9 gens EX and VG.

BUDJON-NITZY DEMOLISH-ET, ST

PARINGA TALENT NOVALIA, VG87, 1xM, 1xP

Age	Milk	Ptn.	Ptn.	B.F.	B.F.	Days	F+PPI
1-10	8318	279	3.4	317	3.8	305	99
3-5	10383	350	3.4	398	3.8	305	99
4-11	11501	390	3.4	386	3.4	305	99
6-0	9497	299	3.2	256	2.7	305	92
4L's	49231	1669	3.4	1723	3.5		

LADINO PARK TALENT-IMP-ET, EX

PARINGA PAT NINA, VG86, 1xEP, 1xM

Age	Milk	Ptn.	Ptn.	B.F.	B.F.	Days	F+PPI
3-11	11536	399	3.5	514	4.5	305	105
5-10	10195	333	3.3	422	4.1	305	90
8-0	11323	345	3.1	424	3.7	305	94
5L's	57157	1926	3.4	2435	4.3		

Comments:

Niarre is an absolute beauty! Proud she carries the Paringa prefix. She has strength, width, balance, rib, good legs & feet, strong loin, OK, then have a look at the udder formation. Nimble VG88, was purchased by Scott and Jade Sieben, in our Stage 1 Sale.

Nimble has commenced her 3rd lactation at Brindabella, how time flies.

4-1	11876	397	3.3	348	2.9	305	PI 97
5-1	6891	231	3.4	277	4.0	260	PI 94
6-0	4971	178	3.6	166	3.3	104	PI 105

Backed by 3 EX., 4 VG and 1 GP dam.

Due: 8th September to Pharo, then pastured with Paringa Zoomer Octane.

4th Dam: Paringa Fred Norelle, VG87, STP, 3 SBC, 2xF

4-4	10309	364	3.5	466	4.5	305	113
-----	-------	-----	-----	-----	-----	-----	-----

4 VG dtrs.

5th Dam: Paringa Petals Perfection, EX1E, STP, 6 SBC, Life (1)

8-0	10298	325	3.2	343	3.3	305	107
-----	-------	-----	-----	-----	-----	-----	-----

3rd gen EX. 1 EX and 2 VG87 dtrs.

6th Dam: Swamplands Black Petal-ET, EX, 4 SBC

7-5	15092	445	3.0	543	3.6	300	
-----	-------	-----	-----	-----	-----	-----	--

Jnr Champ SE of SA Fair 1989. 2nd

3yrs in Melb Royal 1989.

7th Dam: Swamplands Cade Petal, EX, STP, 10 SBC

Dam of 2 EX and 7 VG dtrs.

8th Dam: Argyll MK Petal, VG85, 5 SBC

9th Dam: Langwillow Gallant Kriss, VG85



PARINGA DEMOLISH NIMBLE, VG88

Owned by Brindabella Holsteins,
purchased in our Stage 1 Sale
Dam of Lot 42.

PARINGA TALENT NOVALIA, VG87,
1 SBC, 1xM, 1xP
2nd Dam of Lot 42.



PURCHASER

\$

**LOT
43****PARINGA BEEMER NATALIE**

HB No.: 1998839 D.O.B.: 31/7/17

Sire:

POL BUTTE MC BEEMER-ET, EX92 – 8/19: TPI+1893, Type+3.24, 99%R.

Dam:

PARINGA DREAMS NERIDA, GP81

Age	Milk	Ptn.	Ptn.	B.F.	B.F.	Days	F+PPI
1-11	1171	37	3.2	27	2.3	49	83

HEAVENLY GOLDEN DREAMS**PARINGA ALANTA NERINE, VG85**

Age	Milk	Ptn.	Ptn.	B.F.	B.F.	Days	F+PPI
2-1	8596	264	3.1	332	3.9	305	98
3-2	11614	347	3.0	419	3.6	305	97
4-2	10721	315	2.9	398	3.7	305	89
5-2	9345	290	3.1	323	3.5	305	86
6-6	4922	141	2.9	135	2.7	92	98
5L's	49282	1490	3.0	1770	3.6		
8 gens EX and VG.							

MD-DELIGHT STORM ALANTA, EX90**PARINGA TILLER NORMA, VG85**

Age	Milk	Ptn.	Ptn.	B.F.	B.F.	Days	F+PPI
3-8	9227	320	3.5	445	4.8	305	88
5-1	8233	283	3.4	358	4.4	305	71
4L's	25852	903		1181			
2 dtrs – both VG.							

4th Dam: Paringa Fred Norelle, VG87, STP, 3 SBC
2xF – See Lot 42.

Comments:

Natalie is a good Beemer, I don't think I have seen a real bad one, anywhere. She is a long sharp heifer, looks ideal underneath. Will make a cow! With her cow family, can't go wrong. Black Petal family have given Paringa many outstanding individuals. This is the family that produced Australia's 2nd 6 generations of Australian Excellents. Nerida was sold in our Stage 1 Sale to a commercial herd. Backed by 3 EX., 4 VG and 1 GP dam. Due: 6th September to sexed Tatoo, then pastured with Paringa Zoomer Octane

**SWAMPLANDS BLACK PETAL, EX, 4 SBC, 2xEP, 2xM, 1xP, Life (2)**

Foundation Cow and 6th Dam of Lots 42 and 43,
7th Dam of Lot 45, 8th Dam of Lot 44.

PURCHASER**\$**

LOT
44

PARINGA BYWAY NELLY

HB No.: 1998838 D.O.B.: 29/7/17

Sire:

OH-RIVER-SYC BYWAY-ET, VG85, ST – 4/19: GLPI+2507, Type+11.

Dam:

PARINGA ADARE NELLIE, GP84

Age	Milk	Ptn.	Ptn.	B.F.	B.F.	Days	F+PPI
1-11	8708	265	3.0	298	3.4	305	92
3-4	1954	65	3.3	55	2.8	51	91
2L's	14737	460	3.1	516	3.5		

PARINGA ADARE BOLTON-ET

PARINGA CLASSIC NELL, VG86, 1xM, 1xP

Age	Milk	Ptn.	Ptn.	B.F.	B.F.	Days	F+PPI
2-0	8893	285	3.2	268	3.0	305	91
3-4	11982	391	3.3	407	3.4	305	99
5-4	2254	76	3.4	62	2.8	40	104
3L's	36189	1201	3.3	1217	3.4		

10 gens EX and VG.

ex PARINGA TITANIC ADA IMP-ET, VG88

Age	Milk	Ptn.	Ptn.	B.F.	B.F.	Days	F+PPI
4-10	12914	414	3.2	469	3.6	305	102

POOS STADEL CLASSIC-RED

PARINGA BUCKEYE NEICE, VG85

Age	Milk	Ptn.	Ptn.	B.F.	B.F.	Days	F+PPI
2-4	7962	246	3.1	257	3.2	305	86
3-5	7724	234	3.0	218	2.8	305	58
4-7	10402	306	2.9	354	3.4	305	81
3L's	35458	1101	3.1	1168	3.3		

2 dtrs – both VG.

Comments:

Nelly is another Byway, and fairly typical of the ones we have here. I can see a good future here. She has a lovely long milky head, which in turn gives her the long neck, long body, long hip to pin. A quality heifer. Her dam was a good young cow, very good in the dairy, so soft and silky, just a stress free unit. She sold into a commercial herd, at our Stage 1 Sale. Backed by 4 EX., 3 VG and 2 GP dams.

Due: 4th September to Tatoo, then pastured with Paringa Zoomer Octane.

4th Dam: Paringa Mustang Nairobi, VG85

5th Dam: Paringa Igniter Naomi, VG86, 2 SBC

6th Dam: Paringa Blackstar Nicky, EX4E, STP, 5 SBC, 2xM, 2xP, Life (3)

9-3 14290 472 3.3 450 3.2 305 127

9L's 105913 3373 3.2 3549 3.4

Jnr Champ Mt Gambier Fair 1995. 2nd 3yrs in milk Sydney Royal 1998. Champion Cow and All Breeds Shepparton National 1997. 1st 4yrs in milk Melbourne Royal 1997. 2nd 4yrs in milk IDW 1998.

7th Dam: Paringa Petals Perfection, EX, STP, 6 SBC
See Lot 42.

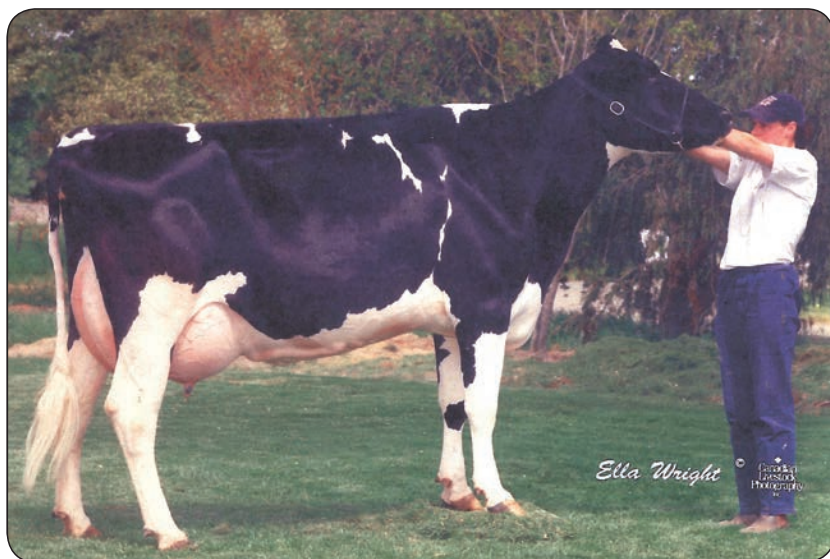

PARINGA BLACKSTAR NICKY, EX4E, STP,
5 SBC, 2xM, 2xP, Life (3)

6th Dam of Lot 44, 5th Dam of Lot 45.

PARINGA ADARE NELLIE, GP84

Sold into a commercial herd
in our Stage 1 Sale.
Dam of Lot 44.



PURCHASER

\$

LOT
45

PARINGA CALLEN NORMA

HB No.: 2051870 D.O.B.: 1/8/17

Sire:

OCD 1STCLASS CALLEN-ET, VG86 – 4/19: TPI+2208, Type+2.95, Mamm+3.07.

Dam:

PARINGA ACE NANETTE, GP82

Age	Milk	Ptn.	Ptn.	B.F.	B.F.	Days	F+PPI
2-0	1133	37	3.3	28	2.5	48	84

CLAYTON-CREST ACE-ET, VG85

PARINGA EMBARK NIPPONIA, VG85

Age	Milk	Ptn.	Ptn.	B.F.	B.F.	Days	F+PPI
2-7	8183	244	3.0	265	3.2	305	71
3-8	9428	261	2.8	298	3.2	305	72
4-7	10146	299	3.0	289	2.9	305	77
6-0	11641	335	2.9	322	2.8	305	75
7-0	10674	304	2.9	303	2.8	305	78
5L's	56223	1641	2.9	1671	3.0		

PARINGA EMBARK SEPTEMBER-IMP-ET

PARINGA PISTOL NOONA, GP82

Age	Milk	Ptn.	Ptn.	B.F.	B.F.	Days	F+PPI
2-11	8937	265	3.0	306	3.4	305	71
5-7	11186	328	2.9	332	3.0	305	91
7-1	10239	290	2.8	299	2.9	278	94
4L's	50664	1510	3.0	1461	2.9		

Comments:

Norma spells milk. Silky skin, clean bone, beautiful deep flank, lovely underneath. She is one of two Callen's selling today. Her dam and 2nd dam, had those welded on udders. Not the strongest branch of this family, the bloodlines are still there, could be a bargain heifer. Backed by 4 EX., 3 VG and 3 GP dams. Due: 14th August to sexed Tatoo, then pastured with Paringa Zoomer Octane

4th Dam: Paringa Igniter Naomi, VG86, 2 SBC
See Lot 44.



PARINGA ACE NANETTE, GP82

Purchased by Brendan Glass
in our Stage 1 Sale.
Dam of Lot 45.



PARINGA DEMPSEY NICOISE, GP83

Purchased by Aylesbury Holsteins in
Stage 2 Sale for 2nd top price \$10,800.
Family Member.

PURCHASER

\$

**LOT
46****PARINGA BANKROLL ZAYNA**

HB No.: 1998811 D.O.B.: 2/3/17

Sire:**CRASDALE BANKROLL-ET** – 4/19: TPI+2118, Type+2.47, F+40, 98%R.**Dam:****PARINGA SANCHEZ ZANY-ET, VG85, 2xM, 1xP**

Age	Milk	Ptn.	Ptn.	B.F.	B.F.	Days	F+PPI
1-11	9468	282	3.0	356	3.8	305	100
3-0	10079	315	3.1	389	3.9	305	92
4-2	11282	361	3.2	439	3.9	305	99
5-7	12213	389	3.2	418	3.4	305	101
6-8	9136	308	3.4	294	3.2	305	71
5L's	60990	1983	3.3	2154	3.5		

6 gens EX and VG.

GEN-MARK STMATIC SANCHEZ, EX94**PARINGA JED ZANY, EX5E, STP, 7 SBC**

Age	Milk	Ptn.	Ptn.	B.F.	B.F.	Days	F+PPI
3-4	9653	298	3.1	356	3.7	305	115
4-5	9226	294	3.2	386	4.2	305	115
5-7	8372	266	3.2	353	4.2	305	106
6-10	7658	254	3.3	309	4.0	305	82
8-1	9626	329	3.4	383	4.0	305	90
7L's	61989	2057	3.3	2506	4.0		

Res All Aust 4yo 1999. Res Int Champ Holstein Show (IDW) 1999. Champ Shepparton Show 1998 and All Breeds. Dam 2 EX dtrs. and 3 VG dtrs.

JUNIPER ROTATE JED-ET, EX96**PARINGA BOSTON ZOLA, EX2E, STP, 5 SBC, 2xM, 1xP, Life (2)**

Age	Milk	Ptn.	Ptn.	B.F.	B.F.	Days	F+PPI
4-0	12276	378	3.1	425	3.5	305	153
8-3	12623	378	3.0	449	3.6	305	137
11-3	12696	378	3.0	453	3.6	305	118
6L's	89699	2869	3.2	3232	3.6		

2 EX and 2 VG dtrs.

Comments:

Zayna is one, I am indeed happy, that she carries the Paringa name. She is a heifer of high type, deep open ribbed heifer, strong through the top, with a lovely rump, and most of all, looks superb in udder formation. I reckon, if you're after show potential, she could be what you're looking for. Check her out! Zayna's 2nd and 3rd dams, are very special cows in Paringa's History. She has a VG87 maternal sister: Paringa Dempsey Zane girl, 3-3 12161 392 3.2 419 3.5 305

Backed by 2 EX., 5 VG and 2 GP dams.

Due: 5th September to Pharo, then pastured with Paringa Nash Goldchip.

4th Dam: Paringa Pete Zandria, VG87, 5 SBC
1 Ex and 2 VG dtrs.

5th Dam: Paringa Majestic Zoe, VG85

6th Dam: Wiabuna Rockbuster Rona, VG87
Champion Cow Western Districts Fair.

PARINGA JED ZANY, EX5E, STP, 7 SBC
2nd Dam of Lot 46.



PARINGA BOSTON ZOLA, EX2E, STP, 5 SBC, 1xP, Life (2)
3rd Dam of Lot 46.

PURCHASER**\$**

LOT
47

PARINGA NIKKO ZINIA

HB No.: 2069019 D.O.B.: 18/2/17

Sire:

PARINGA NIKKO GILLESPIE

Had really good reports on Nikko daughters.

ex **PARINGA JED NICOLET-ET, EX90-2E, STP, 3 SBC, 1xM, 1xP, Life (3)**

Age	Milk	Ptn.	Ptn.	B.F.	B.F.	Days	F+PPI
6-3	13559	397	2.9	485	3.6	305	121

Dam 2 EX dtrs.

ex **PARINGA BLACKSTAR NICKY, EX4E, STP, 5 SBC, 2xM, 2xP, Life (3)**

Age	Milk	Ptn.	Ptn.	B.F.	B.F.	Days	F+PPI
9-3	14290	472	3.3	450	3.2	305	127

Dam:

PARINGA BQ ZISKA, GP83

Age	Milk	Ptn.	Ptn.	B.F.	B.F.	Days	F+PPI
2-5	8428	275	3.3	346	4.1	305	81

PARINGA FEVER BQ-ET

PARINGA DEMPSEY ZANEGIRL, VG87, 1xM, 1xP

Age	Milk	Ptn.	Ptn.	B.F.	B.F.	Days	F+PPI
2-2	9684	319	3.3	348	3.6	305	105
3-3	12161	392	3.2	419	3.5	305	100
4-7	8857	287	3.2	293	3.3	229	92
3L's	34594	1141	3.3	1207	3.5		

7 gens EX and VG.

ex **PARINGA DURHAM BEAUTYQUEEN, VG87**

Age	Milk	Ptn.	Ptn.	B.F.	B.F.	Days	F+PPI
3-5	13520	395	2.9	499	3.7	305	106

LIRR DREW DEMPSEY, EX93

PARINGA SANCHEZ ZANY-ET, VG85, 2xM, 1xP

Age	Milk	Ptn.	Ptn.	B.F.	B.F.	Days	F+PPI
3-0	10079	315	3.1	389	3.9	305	92
4-2	11282	361	3.2	439	3.9	305	99
5-7	12213	389	3.2	418	3.4	305	101
5L's	51714	1666	3.2	1963	3.8		

See Lot 46.

Comments:

Zinia is not a big heifer in stature, displays quality and texture throughout. I am sure will do a good job wherever she goes. Have had some really good reports, on the Nikko daughters. Zinia's 4th dam was a real favourite, got buried on the farm. Scott and Jade Sieben purchased Ziska in our Stage 1 Sale, she has produced for them 2-5 8428 275 3.3 346 4.1 305 Backed by 2 EX., 5 VG and 3 GP dams. Due: 6th September to Pharo, then pastured with Paringa Zoomer Octane.



PARINGA NIKKO EVERE

Photo taken on the rotary.
Purchased by Ross and Jade Easterbrook in our Stage 3 Sale.
Paternal sister to Lots 24 and 47.



PARINGA JED ZANY, EX5E, STP, 7 SBC

Reserve Intermediate Champion
IDW 1999.
2nd Dam of Lot 46.

PURCHASER

\$

Sire:
FUSTEAD GOLDWYN GUTHRIE-ET, EX94 – ABV 4/19: BPI+194. TWI+241.

Dam:
PARINGA STERLING ZUZU, GP83

Age	Milk	Ptn.	Ptn.	B.F.	B.F.	Days	F+PPI
2-6	9735	328	3.4	387	4.0	305	103
4-6	11251	374	3.3	473	4.2	305	106
5-10	583	21	3.6	20	3.4	7	101
3L's	33084	1155	3.5	1434	4.3		

ARDROSS STERLING-ET, EXTRA
PARINGA JOCKO ZAHRA, VG86, 3 SBC, 1xEP

Age	Milk	Ptn.	Ptn.	B.F.	B.F.	Days	F+PPI
2-0	10170	319	3.1	437	4.3	305	109
3-5	7969	324	4.1	413	5.2	305	87
4-6	11829	413	3.5	478	4.0	305	102
6-2	8114	257	3.2	291	3.6	185	100
4L's	49686	1771	3.6	2172	4.4		

7 gens EX and VG. 2 VG dtrs.

JOCKO BESN
PARINGA SHOTIME ZAMMY, EX91-3E

Age	Milk	Ptn.	Ptn.	B.F.	B.F.	Days	F+PPI
4-8	7812	274	3.5	381	4.9	305	92
6-0	8525	276	3.2	423	5.0	305	84
5L's	40273	1424	3.5	1984	4.9		

2 dtrs – both VG.

Comments:

Zaphoo is made, and bred the right way for longevity, absolutely cannot go wrong with her. Guthrie seems to be a bull that pleases a lot of people. Zaphoo is backed by a branch of the Z family that have huge rib in them, open, angular and deep. Zuzu has 2 wonderful maternal sisters (made the same way)

1. Paringa Aladdin Zippy VG88

7-5 13209 422 3.2 539 4.1 305 Peaked at 58.8 litres

2. Paringa Embark Zophia VG87

5-0 13094 383 2.9 474 3.6 305 Peaked at 53.7 litres

Backed by 3 EX., 4 VG and 3 GP dams.

Due: 8th September to sexed Tatoo, then pastured with Paringa Nash Goldchip.

4th Dam: Paringa Jed Zany, EX5E, STP, 7 SBC
See Lot 46.

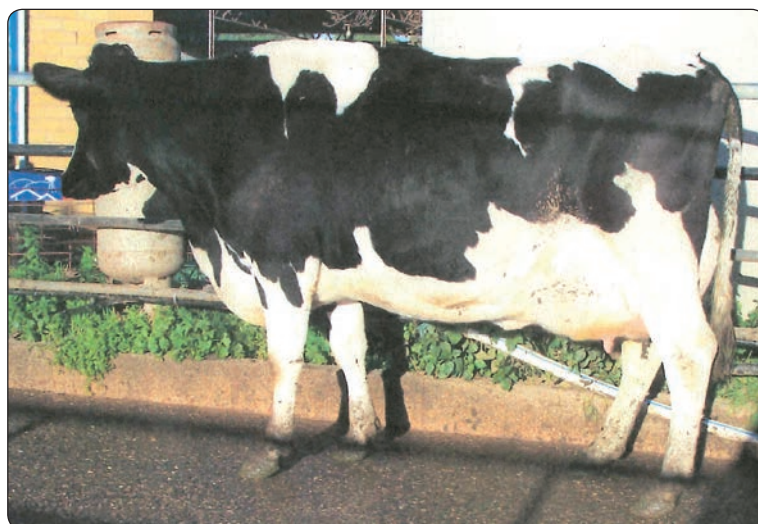
PARINGA JOCKO ZAHRA, VG86, 3 SBC, 1xEP
2nd Dam of Lot 48.

PARINGA BRAWLER ZILLIE, GP83 Heifer

Sold to Stephen Coombes, Attunga NSW.

Stephen has said to me, he is
very happy with all his purchases.
Family Member.

LOT
49

PARINGA BYWAY ZAZZOO

HB No.: 1998835 D.O.B.: 27/7/17

Sire:

OH-RIVER-SYC BYWAY-ET, VG85, ST – 4/19: GLPI+2507, Type+11.

Dam:

PARINGA BQ ZAZOOT, GP82

Age	Milk	Ptn.	Ptn.	B.F.	B.F.	Days	F+PPI
1-10	7395	242	3.3	301	4.1	305	93
2-11	3906	135	3.5	128	3.3	278	87
2L's	11714	391	3.3	451	3.9		

PARINGA FEVER BQ-ET

PARINGA DEMOLISH ZOOEY, GP84

Age	Milk	Ptn.	Ptn.	B.F.	B.F.	Days	F+PPI
1-10	8534	271	3.2	267	3.1	305	98
2-9	8707	279	3.2	256	2.9	305	72
2L's	17814	570	3.2	545	3.1		

ex PARINGA DURHAM BEAUTYQUEEN, VG87

Age	Milk	Ptn.	Ptn.	B.F.	B.F.	Days	F+PPI
3-5	13520	395	2.9	499	3.7	305	106

BUDJON-NITZY DEMOLISH-ET, ST

PARINGA GOLDWYN ZAM, VG87, STP (Silvr),
1 SBC, 1xEP, 2xM, 1xF, 2xP, Life (2)

Age	Milk	Ptn.	Ptn.	B.F.	B.F.	Days	F+PPI
3-4	11599	374	3.2	427	3.7	305	98
4-7	11942	394	3.3	498	4.2	305	106
5-10	11558	371	3.2	481	4.2	305	98
8L's	85037	2831	3.3	3524	4.1		

4th Dam: Paringa Shotime Zammy, EX91-3E
See Lot 48.

Comments:

Zazzoo displays so much appeal, full of style and quality, super legged heifer. You're the judges today, if she puts an udder, like it looks at this point, could be exciting times for her. Her dam Zazoot, was purchased privately, by our then herdsman (Josh Morris).

Backed by 3 EX., 4 VG and 4 GP dams.

Due: 14th August to sexed King Doc, then pastured with Paringa Nash Goldchip.



PARINGA JED ZANY, EX5E, STP, 7 SBC

PURCHASER

\$

**LOT
50****PARINGA AMABAIN ZANDRA**

HB No.: 2051862 D.O.B.: 19/3/17

Sire:**PARINGA AMABAIN FAVRE**ex **PARINGA DUNDEE AMBROSINE, EX90-1E, 1xM, 1xP**

Age	Milk	Ptn.	Ptn.	B.F.	B.F.	Days	F+PPI
5-6	11124	386	3.5	439	4.0	305	97

Purchased by Brad & Janelle Somerville.

REGANCREST DUNDEE-ET, EX6E**PARINGA GOLDWYN ARLA, VG86, 2xM, 3xP**

Age	Milk	Ptn.	Ptn.	B.F.	B.F.	Days	F+PPI
4-11	10973	371	3.4	432	3.9	305	100

Dam:**PARINGA FEVER ZAMBA, GP82**

Age	Milk	Ptn.	Ptn.	B.F.	B.F.	Days	F+PPI
2-1	5287	176	3.3	182	3.4	183	92

CRACKHOLM FEVER, EX95**PARINGA DOLMAN ZEIVA, GP84**

Age	Milk	Ptn.	Ptn.	B.F.	B.F.	Days	F+PPI
2-4	8438	279	3.3	320	3.8	305	89
3-4	9548	326	3.4	393	4.1	305	91
2L's	21577	741	3.4	866	4.0		

REGANCREST DOLMAN-ET**PARINGA GOLDWYN ZAM, VG87, STP (Silvr), 1 SBC, 1xEP, 2xM, 1xF, 2xP, Life (2)**

Age	Milk	Ptn.	Ptn.	B.F.	B.F.	Days	F+PPI
3-4	11599	374	3.2	427	3.7	305	98
4-7	11942	394	3.3	498	4.2	305	106
5-10	11558	371	3.2	481	4.2	305	98
8L's	85037	2831	3.3	3524	4.1		

See Lot 49.

Comments:

Zandra is the same mould as the rest of the Amabain's, good muzzles, strong of their tops with ideal rump sets. She is out of a Fever that our past herdsman (Josh Morris), purchased in our Stage 1 Sale. Backed by 3 EX., 3 VG and 4 GP dams.

Due: 4th September to Pharo, then pastured with Paringa Nash Goldchip.

**Frank Robinson****PARINGA JED ZANY, EX5E, STP, 7 SBC**
5th Dam of Lot 50.**PURCHASER****\$**

**LOT
51****PARINGA BRADNICK ZOOMIE**

HB No.: 1998837 D.O.B.: 27/7/17

Sire:

REGANCREST-GV S BRADNICK-ET, EX96 – 4/19: TPI+1910, Type+2.47, 99%R.

Dam:

PARINGA STEADY ZEST, EX91-1E, EX94 Mamm

Age	Milk	Ptn.	Ptn.	B.F.	B.F.	Days	F+PPI
2-2	7912	270	3.4	360	4.6	305	93
3-4	9759	337	3.5	423	4.3	305	98
5-4	9366	314	3.4	412	4.4	305	89
6-4	9236	316	3.4	366	4.0	305	97
4L's	40213	1390	3.5	1766	4.4		

7 gens EX and VG.

STANTONS STEADY-ET, EX92, EXTRA

PARINGA GOLDWYN ZALIKA, VG87, 2xM, 1xF

Age	Milk	Ptn.	Ptn.	B.F.	B.F.	Days	F+PPI
1-11	8518	276	3.2	353	4.1	305	95
3-5	10386	332	3.2	381	3.7	305	86
4-6	9714	326	3.4	400	4.1	305	91
5-7	11229	359	3.2	433	3.9	305	90
7-1	11502	345	3.0	454	4.0	305	95
5L's	63814	2099	3.3	2651	4.2		

BRAEDALE GOLDWYN, GP

PARINGA LEDUC ZOE, VG88, 4 SBC, 1xM, 1xF, 1xP

Age	Milk	Ptn.	Ptn.	B.F.	B.F.	Days	F+PPI
5-7	12799	396	3.1	451	3.5	305	97
7-5	12964	400	3.1	425	3.3	305	97
6L's	60480	1993	3.3	2161	3.6		

Comments:

Zoomie is long of her body, long hip to pin, with a lovely rump. Very balanced heifer, and looks like a beauty underneath. Zoomie comes out of a really nice branch, of the Z family. Zoe and Zola were a delight to have around, not tall cows, big cows where it counts with beautiful udders. Zest EX91 was purchased by Patrick Glass, in our Stage 1 Sale, she has completed a lactation for the Glasses:

6-4 9236 316 3.4 366 4.0 305

Backed by 2 EX., 5 VG and 2 GP dams.

Due: 4th September to Tatoo, then pastured with Paringa Nash Goldchip.

4th Dam: Paringa Boston Zola, EX2E, STP, 5 SBC, 2xM, 1xP, Life (2)
See Lot 46.

PARINGA STEADY ZEST, EX91-1E, EX94 MAMM

Purchased by Patrick Glass in our
Stage 1 Sale for \$3,500.
Dam of Lot 51.



PARINGA GOLDWYN ZALIKA, VG87, 2xM, 1xF
2nd Dam of Lot 51.

PURCHASER**\$**

LOT
52

PARINGA DIAMONDBACK ZOMBRE

HB No.: 1998826 D.O.B.: 30/4/17

Sire:

MR D APPLE DIAMONDBACK, EX93 – 4/19: TPI+2045, Type+3.19, Mamm+2.91, 99%R.

Dam:

PARINGA DESTRY ZIKES-BR, VG88, EX Mamm

Age	Milk	Ptn.	Ptn.	B.F.	B.F.	Days	F+PPI
2-1	7584	264	3.5	339	4.5	305	91
3-7	9494	321	3.4	382	4.0	305	90
4-8	9292	319	3.4	371	4.0	305	91
3L's	31228	1088	3.5	1332	4.3		

7 gens EX and VG.

SCIENTIFIC DESTRY-ET, EX92

PARINGA OUTSIDE ZOWIE, VG87, 2xM, 2xF, 1xP

Age	Milk	Ptn.	Ptn.	B.F.	B.F.	Days	F+PPI
1-10	7123	222	3.1	259	3.6	305	97
2-10	8672	260	3.0	337	3.9	305	90
4-5	12110	361	3.0	500	4.1	305	95
6-0	12270	374	3.1	515	4.2	305	95
7-6	11037	346	3.1	467	4.2	301	101
8-11	1269	39	3.1	49	3.9	33	99
6L's	65807	2079	3.2	2701	4.1		

2 VG88 dtrs.

COMESTAR OUTSIDE-ET, EX1E

PARINGA STORM ZSAZSA, VG88, STP, 5 SBC, 1xEP, 1xF, Life (2)

Age	Milk	Ptn.	Ptn.	B.F.	B.F.	Days	F+PPI
7-7	10554	364	3/5	473	4.5	305	99
8-11	10882	393	3.6	537	4.9	305	101
10-0	9256	332	3.6	440	4.8	306	86
8L's	85095	3134	3.7	3949	4.6		

4 VG dtrs.

Comments:

Zombre is the only Diamondback in this sale. She is a Red/Black heifer, as was her dam. Unfortunately she has a blind eye. She is displaying the makings of a super udder. Her 4 direct dams are all cows you would enjoy milking every day, trouble free. Zikes was purchased by the Jones family in our Stage 1 Sale for \$5,200. Just after arriving home, she placed in their On Farm Challenge. Has completed a lactation at Cypress Grove: 4-8 9292 319 3.4 371 4.0 305

Zikes maternal sister is Paringa Super Zabrina VG88, her 4 lactations have PI's of 102, 109, 103, 109.

Backed by 7 VG and 2 GP dams.

Due: 14th August to sexed Rager, then pastured with Paringa Nash Goldchip.

4th Dam: Paringa Perfection Zazz, VG88, STP, 4 SBC

5th Dam: Paringa Pete Zandria, VG87, 5 SBC
See Lot 46.

PARINGA DESTRY ZIKES, VG88, EX MAMM

Purchased by Kevin, Helen and Mitchell Jones
in our Stage 1 Sale for \$5,200.
Zikes at Paringa.



PARINGA DESTRY ZIKES, VG88, EX MAMM
Zikes at Cypress Grove.

PURCHASER

\$

LOT
53

PARINGA CALLEN ZUANNE

HB No.: 2052530 D.O.B.: 4/8/17

Sire:

OCD 1STCLASS CALLEN-ET, VG86 – 4/19: TPI+2208, Type+2.95, Mamm+3.07.

Dam:

PARINGA DASHAWN ZENKA, GP82

Age	Milk	Ptn.	Ptn.	B.F.	B.F.	Days	F+PPI
2-0	7283	230	3.2	244	3.4	305	93

RONELEE BOLIVER DASHAWN-ET, EX90

PARINGA SUPER ZABRINA, VG88

Age	Milk	Ptn.	Ptn.	B.F.	B.F.	Days	F+PPI
2-0	10504	300	2.9	347	3.3	305	102
3-1	13490	399	3.0	369	2.7	305	109
4-4	14552	430	3.0	473	3.3	305	103
5-5	13207	387	2.9	453	3.4	305	105
4L's	56011	1658	3.0	1805	3.2		

CHARLESDALE SUPERSTITION-ET, GM

PARINGA OUTSIDE ZOWIE, VG87, 2xM, 2xF, 1xP

Age	Milk	Ptn.	Ptn.	B.F.	B.F.	Days	F+PPI
4-5	12110	361	3.0	500	4.1	305	95
6-0	12270	374	3.1	515	4.2	305	95
7-6	11037	346	3.1	467	4.2	301	101
8-11	1269	39	3.1	49	3.9	33	99
6L's	65807	2079	3.2	2701	4.1		

2 VG88 dtrs. – See Lot 52.

Comments:

Zuanne is one of two Callens to sell today. She is a silky textured heifer, open of her rib, looks like she will do, what she is made to do very easily. Zuanne is backed by a wonderful group of dams, 6 generations of silky black cows. Zabrina, Zowie, Zsazsa and Zazz are not tall cows, cows with wonderful mobility, all cows with ideal teat size, placement and direction. Good cows to have around. Zenka was purchased by Ferguson Farms in our Stage 1 Sale, she has completed a lactation for them:

2-0 7283 230 3.2 244 3.4 305

Backed by 7 VG and 3 GP dams. Due: 14th August to sexed Tatoo, then pastured with Paringa Nash Goldchip.

PARINGA OUTSIDE ZOWIE, VG87,
2xM, 2xF, 1xP
3rd Dam of Lot 53.



PARINGA BOSSIDE ZELIA, VG89,
1XM, 1xP, LIFE (2)
Family Member.

PURCHASER

\$

**LOT
54****PARINGA BRADNICK ZANUI**

HB No.: 1998824 D.O.B.: 17/4/17

Sire:

REGANCREST-GV S BRADNICK-ET, EX96 – 4/19: TPI+1910, Type+2.47, 99%R.

Dam:

PARINGA AFTERGLOW ZINAX, VG87

Age	Milk	Ptn.	Ptn.	B.F.	B.F.	Days	F+PPI
2-0	8032	244	3.0	270	3.4	305	83
3-1	10571	333	3.2	298	2.8	305	88
4-1	9306	262	2.8	366	3.9	305	93
3L's	29020	875	3.0	977	3.4		

6 gens EX and VG.

ALLYNDALE-I SANCHEZ AFTERGLOW-ET

PARINGA TOYSTORY ZINI, VG85, 1xM, 2xF

Age	Milk	Ptn.	Ptn.	B.F.	B.F.	Days	F+PPI
1-11	8541	276	3.2	374	4.4	305	104
3-1	10324	315	3.1	435	4.2	305	96
4-6	11240	363	3.2	453	4.0	305	99
6-0	10789	358	3.3	476	4.4	305	92
4L's	54781	1836	3.4	2417	4.4		

JENNY-LOU MRSHL TOYSTORY-ET, GM

PARINGA STORM ZSAZSA, VG88, STP, 5 SBC, 1xEP, 1xF, Life (2)

Age	Milk	Ptn.	Ptn.	B.F.	B.F.	Days	F+PPI
7-7	10554	364	3/5	473	4.5	305	99
8-11	10882	393	3.6	537	4.9	305	101
10-0	9256	332	3.6	440	4.8	306	86
8L's	85095	3134	3.7	3949	4.6		

4 VG dtrs. – See Lot 52.

Comments:

Zanui is big, black and beautiful! Power with refinement. Everywhere you look, incredible width, spring, open rib cage, looks amazing in the udder department. A must to check out. Her 3rd and 4th dams were very black cows, both VG88, both STP, both Production Awards and both Multi SBC. Brindabella purchased Zinax in our Stage 1 Sale, she has now completed 2 lactations with them:

3-1	10571	333	3.2	298	2.8	305
4-1	9306	262	2.8	366	3.9	305

Backed by 7 VG and 2 GP dams. Due: 14th August to sexed Tatoo, then pastured with Paringa Nash Goldchip.

PARINGA DURHAM ZARIAH, VG89

4-5 13367 393 2.9 503 3.8 305

Champion Cow Shepparton National 2007

Sold in our 2010 Sale for \$10,000 to the

Burmingham Family.

Family Member.

**PARINGA UNBELIEVABLE ZELIE, VG88**

3-5 12513 375 3.0 382 3.1 305

Sold in our Stage 3 Sale for \$7,000

to Corralea Holsteins

Family Member.

PURCHASER**\$**

LOT
55

PARINGA CALIFORNIA ZUMBA

HB No.: 1998814 D.O.B.: 3/3/17

Sire:

EX-STJ CALIFORNIA-ET-RED

4/19: GLPI+2503, 95%R. M+922, F+39, P+32, Type+7.

ex **MISS CALIFORNIA-ET-RED, EX93**

ex **KHW REGIMENT APPLE 2-RED-CVC, EX93**

Dam:

PARINGA PISTOL ZURICH, VG87

Age	Milk	Ptn.	Ptn.	B.F.	B.F.	Days	F+PPI
2-6	9618	304	3.2	356	3.7	305	94
3-9	11367	339	3.0	392	3.5	305	91
4-11	12233	386	3.2	383	3.1	305	100
6-0	12373	384	3.1	398	3.2	305	89
7-7	7480	235	3.1	226	3.0	199	82
5L's	63126	1976	3.1	2122	3.4		

7 gens VG.

VANDYK-K INTERGRIT PISTOL, EX92

PARINGA DURHAM ZYMASE, VG86

Age	Milk	Ptn.	Ptn.	B.F.	B.F.	Days	F+PPI
2-2	7732	261	3.4	282	3.7	305	98
3-2	9762	328	3.4	388	4.0	305	107
4-10	12681	423	3.3	500	3.9	305	105
4L's	41205	1418		1653			

REGANCREST ELTON DURHAM-ET, EX90-1E, GM

PARINGA PRESIDENT ZAZZOOM, VG87

Age	Milk	Ptn.	Ptn.	B.F.	B.F.	Days	F+PPI
4-1	7862	269	3.4	337	4.3	305	103
6-0	9364	336	3.6	408	4.4	305	96
3L's	37799	1377	3.6	1719	4.6		

Comments:

Zumba is a pretty black heifer. There are only 2 California daughters in the sale, both are very correct heifers. You won't get a heifer with a straighter top line, she has strength to burn. She has a wonderful temperament, great spacing between fore and rear teats. Zumba is backed by two 12,000 litre dams, her 5 nearest dams, have all been as soft as silk to milk. Backed by 7 VG dams and 2 GP dams.

Due: 14th August to sexed Rager, then pastured with Paringa Nash Goldchip.

4th Dam: Paringa Perfection Zazz, VG88, STP, 4 SBC – See Lot 52.

PARINGA PERFECTION ZAZZ, VG88, STP, 4 SBC
4th Dam of Lot 55.



PARINGA CALIFORNIA EXPO

1st Red and 2nd 2 years dry
Victorian Winter Fair 2019.
Owned by Ferguson Farms.
Paternal sister of Lot 55.

PURCHASER

\$

Sire:
PARINGA AMABAIN FAVRE
ex PARINGA DUNDEE AMBROSINE, EX90-1E, 1xM, 1xP

Age	Milk	Ptn.	Ptn.	B.F.	B.F.	Days	F+PPI
5-6	11124	386	3.5	439	4.0	305	97

Purchased by Brad & Janelle Somerville.

CRACKHOLM FEVER, EX95
REGANCREST DUNDEE-ET, EX6E
PARINGA GOLDWYN ARLA, VG86, 2xM, 3xP

Age	Milk	Ptn.	Ptn.	B.F.	B.F.	Days	F+PPI
4-11	10973	371	3.4	432	3.9	305	100

Dam:
PARINGA FEVER TINKERBELL, GP82

Age	Milk	Ptn.	Ptn.	B.F.	B.F.	Days	F+PPI
1-10	5140	156	3.0	201	3.9	179	94

PARINGA EMBARK TAMARA, VG89

Age	Milk	Ptn.	Ptn.	B.F.	B.F.	Days	F+PPI
2-1	7849	210	2.7	255	3.3	305	68
3-3	9968	256	2.6	333	3.3	305	74
4-8	11476	326	2.8	344	3.0	305	83
5-9	12588	366	2.9	382	3.0	305	82
7-2	11856	336	2.8	376	3.2	305	88
5L's	71763	2024	2.8	2192	3.1		

PARINGA EMBARK SEPTEMBER-IMP-ET
PARINGA BLASTOFF TAMARA, VG86

Age	Milk	Ptn.	Ptn.	B.F.	B.F.	Days	F+PPI
3-6	8695	268	3.1	302	3.5	305	83
5-10	10495	317	3.0	410	3.9	305	96
8-11	8669	279	3.2	281	3.2	305	64
5L's	59811	1883	3.2	2177	3.6		

Comments:

Tamica is structurally very correct, tall, long heifer, just needs the udder to have a real good one. Tamica's 5th dam Raivue Warden Tamara, was imported live into Australia. She is a direct descendant of the cow, known simply as "The White Cow", in Balsam Brae Pluto Sovereign. She is the cow, the incredible "Roybrook" herd was built around. Tamara is the most money ever paid for a cow by Paringa, at \$25,000. Tinkerbell has a full sister who went VG86 on 1st calf, Tinkerbell herself was sold into a commercial herd in our Stage 1 Sale. Backed by 3 EX., 2 VG and 3 GP dams.

Due: 14th August to sexed King Doc, then pastured with Paringa Zoomer Octane.

4th Dam: Paringa Prelude Tammy-ET, GP80, 2 SBC, 1XM

Age	Milk	Ptn.	Ptn.	B.F.	B.F.	Days	F+PPI
4-8	11019	345	3.1	386	3.5	305	120

2 VG dtrs.

5th Dam: Raivue Warden Tamara (Imp Can) Ex2E, 4 SBC

Age	Milk	Ptn.	Ptn.	B.F.	B.F.	Days	F+PPI
7-5	10807	325	3.0	405	3.8	300	137

1st 3yrs & Res Intermediate Champion All Breeds Melbourne Royal 1988. Res Champion Cow Shepparton National 1993. 1 Ex and 1 VG dtrs.

6th Dam: Raivue Lucky Jewel-Red, EX, 2 SBC

7th Dam: Roybrook Joy, VG, 6 SBC
2 EX dtrs.

8th Dam: Balsam Brae Pluto Sovereign, EX, 7 SBC
All Canadian Cow etc. Known the world over as 'The White Cow'.

RAIVUE WARDEN TAMARA-IMP-CAN, EX2E, 4 SBC

Foundation Cow and 5th Dam of Lot 56.



Sire:
FUSTEAD GOLDWYN GUTHRIE-ET, EX94 – ABV 4/19: BPI+194. TWI+241.

Dam:
PARINGA DAMION LANA, EX-90-1E, EX95 DS, 1xM, 1xP

Age	Milk	Ptn.	Ptn.	B.F.	B.F.	Days	F+PPI
2-1	8136	280	3.4	296	3.6	305	94
3-1	8247	300	3.6	310	3.8	305	79
4-2	11236	373	3.3	414	3.7	305	102
5-5	2228	79	3.6	68	3.1	41	106
4L's	33464	1168	3.5	1264	3.8		

ERBACRES DAMION, EX96
PARINGA ALADDIN LOREAL, VG87

Age	Milk	Ptn.	Ptn.	B.F.	B.F.	Days	F+PPI
2-6	7153	239	3.3	278	3.9	305	74
3-9	8701	284	3.3	336	3.9	305	78
5-0	9285	313	3.4	375	4.0	305	83
6-8	2911	95	3.3	161	5.5	108	71
4L's	32118	1081	3.4	1331	4.1		

WALLACEVIEW ALADDIN-ET, EX90, SP
PARINGA CHIEF LAYLA, GP84

Age	Milk	Ptn.	Ptn.	B.F.	B.F.	Days	F+PPI
2-2	7724	265	3.4	391	5.1	305	91
3-1	7867	271	3.4	388	4.9	305	78
4-2	7381	267	3.6	354	4.8	305	74
4L's	24484	863		1215			

Comments:

Locket has a good start to becoming a great one, by Guthrie, Excellent Dam and the Tahora L's is a blinkun good start. Her dam Paringa Damion Lana EX, sold in our Stage 1 sale, to Brendan Glass "Amburla" Holsteins. Take a look at Locket's udder formation, and picture the width of Rear Udder, that will develop. Of her 12 direct dams 6 are Excellent, 5 VG and 1 GP, hard to imagine her going wrong. Due: 5th September to Tatoo, then pastured with Paringa Nash Goldchip.

4th Dam: Paringa Boston Loreal, EX3E, 1XF
 4-5 9052 345 3.8 509 5.6 305 114
 5th Dam: Paringa Mandingo Lucette, VG87, 4 SBC
 6th Dam: Holly Salmon Leona, VG86, STP, 3 SBC
 7th Dam: Tahora Linmack Licorice (Imp NZ) VG88, STP
 9th Dam: Tahora RC Lotus, VG
 10th Dam: Lesdale TB Locket, Ex2E
 11th Dam: Lesdale WF Lynda, VHC
 12th Dam: Lesdale BTN Lucy, VHC
 13th Dam: Mahoe Northern Leyma, VHC

PARINGA DAMION LANA, EX90-1E, EX95 Mamm, 1xM, 1xP

Purchased by Brendan Glass in our Stage 1 Sale for \$3000.
 Dam of Lot 57.

PARINGA STORMATIC LARISSA, EX90, 1 SBC

Purchased by the Geard Family for \$8,000 at an IDW Sale.
 Family Member.



LOT
58

PARINGA CRISP LUSTRE

HB No.: 1998829 D.O.B.: 22/7/17

Sire:

GLORY-ROAD M APPLE CRISP-ET, EX90

4/19: TPI+2027, Type+2.11, F+49, 98%R.

ex MS APPLE JUICE-ET, EX92

ex KHW REGIMENT APPLE-ET-RED, EX96

Dam:

PARINGA MILLARD LIBBY-TWIN, VG86

Age	Milk	Ptn.	Ptn.	B.F.	B.F.	Days	F+PPI
1-11	6443	219	3.4	295	4.6	305	86

LUNCREST MILLARD, EX91

PARINGA VITTORIO LYDIA, GP82

Age	Milk	Ptn.	Ptn.	B.F.	B.F.	Days	F+PPI
2-4	9465	318	3.4	430	4.5	305	107
1L's	14885	553	3.7	721	4.8		

VYECROFT VITTORIO, EXTRA

PARINGA GOLDWYN LICKY, GP83, 1xM

Age	Milk	Ptn.	Ptn.	B.F.	B.F.	Days	F+PPI
2-6	11024	354	3.2	445	4.0	305	104
3-8	4505	141	3.1	153	3.4	108	91
2L's	17631	576	3.3	703	4.0		

Comments:

Lustre has a beautiful maternal sister, in Paringa Beemer Lilah. Lilah sold to Courtney Buchanan in our Stage 3 Sale for \$4000. She has gone onto classify VG85. Courtney took her to IDW this year, to place 6th J-2 in milk, and now she is entered in the All-Australian competition. A credit to Courtney on selecting Lilah, and to bring her out at IDW, looking so good. She also got a Pharo heifer calf. Lustre and Lilah are backed by the super Australasian cow family for decades in the Tahora "L's". Lustre will no doubt start you on this family with the heifer calf she is carrying. Backed by 4 EX., 6 VG and 2 GP dams.

Due: 6th September to sexed Rager, then pastured with Paringa Zoomer Octane.

4th Dam: Paringa Manhattan Licorice, VG87, 1xM, 1xF, 1xP

4-2 13264 395 3.0 577 4.4 305 106

5th Dam: Paringa Perfection Licorice, VG85, 3 SBC

6th Dam: Paringa Majestic Locket-ET, VG88, STP

7th Dam: Tahora Linmack Licorice (Imp NZ) VG88, STP. – See Lot 57.



PARINGA BEEMER LILAH, VG85 Heifer

6th J-2 in milk IDW 2019
for Courtney Buchanan.

Purchased in our Stage 3
Sale for \$4,000.

Maternal sister to Lot 58.

PARINGA MANHATTAN LICORICE,
VG87, 1xM, 1xF, 1xP
4th Dam of Lot 58.



PURCHASER

\$

Sire:
DE-SU BKM MCCUTCHEN 1174-ET, EX93 – 4/19: TPI+2307, Type+3.1, F+52, 99%R..

Dam:
PARINGA GILLESPIE KEELY, GP83

Age	Milk	Ptn.	Ptn.	B.F.	B.F.	Days	F+PPI
2-0	8407	256	3.1	279	3.3	305	87
3-5	556	19	3.4	16	2.9	16	95
2L's	12913	407	3.2	457	3.5		

DE-SU GILLESPIE-ET, EX93
PARINGA FREDDIE KALLY, VG86, 1xEP, 1xM, 1xF, 1xP

Age	Milk	Ptn.	Ptn.	B.F.	B.F.	Days	F+PPI
1-11	9182	256	3.1	373	4.1	305	105
3-0	12215	390	3.2	462	3.8	305	117
4-4	12901	415	3.2	495	3.8	305	98
3L's	40277	1287	3.2	1596	4.0		
6 gens VG.							

BADGER-BLUFF FANNY FREDDIE, GM
PARINGA PAT KURI, VG85

Age	Milk	Ptn.	Ptn.	B.F.	B.F.	Days	F+PPI
2-11	10870	335	3.1	400	3.7	305	96
4-6	9554	295	3.1	337	3.5	305	81
3L's	37124	1171	3.2	1357	3.7		
2 dtrs. – both VG.							

Comments:

Kellie is blended nicely neck to shoulder, lovely strong top through the loin, finishes with a good rump. Pin height, perfect for a McCutchen. Kellie's maternal sister Paringa Nikko Klue, was just a super quality heifer, that sold in our Stage 3 Sale to Adam and Simone Ross. Kellie is the only heifer today, out of our branch, of the Avonlea Connie's, there have been some famous Connie's over the Holstein journey. This family has served us well at Paringa. Gillespie Keely was one of 2 favourites of my herldady "Chrissy". Keely's temperament would get 10/10, she sold into a commercial herd. Backed by 1 EX., 6 VG and 1 GP dam. Due: 14th August to sexed Tatoo, then pastured with Paringa Nash Goldchip.

4th Dam: Paringa Inspiration Kellie, VG87, STP, 5 SBC – 5 VG dtrs.

5th Dam: Avonlea Hilltopper Cristy-ET, VG87 2 dtrs 1 VG89, 1 VG87.

Her maternal sister Champ Cow Melbourne Royal 1989.

6th Dam: Avonlea Marquis Connie, VG88, 20 SBC Twice Res All Australian. Dam of 2 EX and 17 VG dtrs.

7th Dam: Meadow Bank Linmack Connie 2nd, VG88, SBC 1st 4yrs in milk Melbourne Royal.

AVONLEA HILLTOPPER CHRISTY, VG87

Foundation Cow and 6th Dam of Lot 59.

PARINGA EMERSON KARAH, VG86

Family Member.



**LOT
60****PARINGA BRADNICK ARAYA**

HB No.: 1998815 D.O.B.: 3/3/17

Sire:

REGANCREST-GV S BRADNICK-ET, EX96 – 4/19: TPI+1910, Type+2.47, 99%R.

Dam:PARINGA BAXTER ANASTASIA, EX91-2E,
1xM, 1xF, 1xP

Age	Milk	Ptn.	Ptn.	B.F.	B.F.	Days	F+PPI
2-5	9773	289	3.0	393	4.0	305	97
5-3	13420	426	3.2	564	4.2	305	107
6-11	8482	262	3.1	328	3.9	199	97
3L's	45689	1526	3.3	1988	4.4		

EMERALD-ACR-SA T BAXTER, EX91, EXTRA

PARINGA ALLEN ARABELLA, GP83

Age	Milk	Ptn.	Ptn.	B.F.	B.F.	Days	F+PPI
2-3	7617	246	3.2	324	4.3	305	77
3-5	1716	57	3.3	65	3.8	61	75
2L's	10257	336	3.3	429	4.2		

CANYON BREEZE ALLEN-ET, VG, EXTRA

PARINGA STORM ASHLYN, VG88, 1xEP, 1xM

Age	Milk	Ptn.	Ptn.	B.F.	B.F.	Days	F+PPI
5-6	11248	356	3.2	443	3.9	305	92
6-7	11563	373	3.2	454	3.9	305	93
6L's	52356	1724	3.3	2089	4.0		

Comments:

ARAYA, Firstly she is named after our ever reliable Ray, as she was born on his birthday, her name had to start with A. Check out her sire stack, Bradnick/Baxter/Allen/Storm/Vale/Skybuck/Boston, then look at Mum, probably tells us why Araya is like she is. She has that exact balance and strength, leaves little to want for. Backed by 1 EX., 4 VG and 2 GP dams.

Due: 14th September to Tatoo, then pastured with Paringa Nash Goldchip.



4th Dam: Paringa Vale Angela, VG87, 3 SBC, 1xM, 1xP

5-8 10897 352 3.2 411 3.8 305 111

5th Dam: Paringa Skybuck Actress, VG86, 4 SBC
3 dtrs all VG.

6th Dam: Paringa Boston Amber, VG87
2 dtrs both VG.

7th Dam: Gudjiwa Majestic Ambrosine, GP84, SBC
By Paringa Horton Majestic, VG87, a
grand son of Paringa Heather, VG88.
Supreme Champion Dairy Cow Melbourne
Royal 1968.

9th Dam: Kanangra Downs Agnes
Lifetime over 4,500 lbs bf.

10th Dam: Upper Lappan Achavrole

**PARINGA BAXTER ANASTASIA, EX91,
1xM, 1xF, 1xP
Dam of Lot 60.**

**PARINGA BOSTON AMBER, VG87
5th Dam of Lot 60.**

**PURCHASER****\$**

Sire:
POL BUTTE MC BEEMER-ET, EX92 – 8/19: TPI+1893, Type+3.24, 99%R.

Dam:
PARINGA STANLEYCUP ALISKA, VG85

Age	Milk	Ptn.	Ptn.	B.F.	B.F.	Days	F+PPI
2-0	9566	303	3.2	251	2.6	305	90
3-2	12693	373	2.9	338	2.7	305	102
4-5	6783	198	2.9	155	2.3	145	98
3L's	32089	981	3.1	849	2.7		

GILLETTE STANLEYCUP-ET, EX95
PARINGA SUPER AMY, GP82

Age	Milk	Ptn.	Ptn.	B.F.	B.F.	Days	F+PPI
1-11	9613	276	2.9	324	3.4	305	100
3-1	11653	340	2.9	301	2.6	305	96
4-1	12707	379	3.0	330	2.6	305	91
4L's	34967	1026	2.9	992	2.8		

CHARLESDALE SUPERSTITION-ET, GM
PARINGA SENTIMENT ABBIGAIL, VG86, 1xM, 1xF

Age	Milk	Ptn.	Ptn.	B.F.	B.F.	Days	F+PPI
3-0	9780	290	3.0	344	3.5	305	96
4-5	11964	353	3.0	447	3.7	305	89
5-11	12461	376	3.0	502	4.0	305	94
5L's	61131	1898	3.1	2302	3.8		

Comments:

Amber is a lovely quality Beemer, backed by 4 generations of 12,000 litres. Her dam Paringa Stanley Cup Aliska, had an udder to die for, used to love seeing that rear udder come into the dairy. Aliska was purchased by Hillview Park in our Stage 1 sale. This is a good heifer, I recommend her. Backed by 4 VG and 2 GP dams.

Due: 4th September to Tatoo, then pastured with Paringa Zoomer Octane.

4th Dam: Paringa Skybuck Actress, VG86, 4 SBC
See Lot 60.

PARINGA STANLEYCUP ALISKA, VG85

Purchased by Hillview Park Holsteins
in our Stage 1 Sale.
Dam of Lot 61.

PARINGA DIAMONDBACK ASHLYN

Purchased by Eloora Pastoral for \$2200.

Ian sent me this photo and said,
"I like this young heifer. She'll never be a
big cow, but she will last for years. Should
breed well, I would think"
Family Member.



LOT
62

PARINGA AMABAIN ANJA

HB No.: 2051868 D.O.B.: 23/4/17

Sire:

PARINGA AMABAIN FAVRE

ex **PARINGA DUNDEE AMBROSINE, EX90-1E, 1xM, 1xP**

Age	Milk	Ptn.	Ptn.	B.F.	B.F.	Days	F+PPI
5-6	11124	386	3.5	439	4.0	305	97

Purchased by Brad & Janelle Somerville.

REGANCREST DUNDEE-ET, EX6E

PARINGA GOLDWYN ARLA, VG86, 2xM, 3xP

Age	Milk	Ptn.	Ptn.	B.F.	B.F.	Days	F+PPI
4-11	10973	371	3.4	432	3.9	305	100

Dam:

PARINGA BRAWLER ANGELINA, VG85

Age	Milk	Ptn.	Ptn.	B.F.	B.F.	Days	F+PPI
2-0	4355	140	3.2	125	2.9	148	87

6 gens VG.

GEN-I-BEQ BRAWLER-ET, VG87, EXTRA

PARINGA STORMATIC AMYLYN, VG86

Age	Milk	Ptn.	Ptn.	B.F.	B.F.	Days	F+PPI
2-6	11154	345	3.1	349	3.1	305	101
3-7	10955	349	3.2	372	3.4	305	86
5-5	7768	241	3.1	252	3.2	207	80
3L's	37475	1193	3.2	1290	3.4		

COMESTAR STORMATIC, EX, EXTRA

PARINGA COUSTEAU AMALI, VG85, 1 SBC, 1xM 1xF

Age	Milk	Ptn.	Ptn.	B.F.	B.F.	Days	F+PPI
2-3	11020	327	3.0	427	3.9	305	104
6-4	13161	391	3.0	490	3.7	305	101
4L's	50535	1640		1973			

Comments:

ANJA is not a big heifer, long clean neck, sharp over the shoulder with excellent legs and feet. She will do what she is made to do, that is to produce milk for many years. Her dam was sold in our Stage 1 sale, she was a VG heifer and had great potential, sold into a commercial herd for \$3000. Her 3rd dam Amali, won the 2 year old On Farm Challenge 2007 (57 entries). Backed by 6 VG and 1 GP dam. Due: 4th September to Pharo, then pastured with Paringa Zoomer Octane.

4th Dam: Paringa Vale Angela, VG87. 3 SBC. See Lot 60.



PARINGA DUNDEE AMBROSINE, EX90, 1xM, 1xP

Purchased by Brad & Janelle Somerville in our Stage 1 Sale Family Member.

PARINGA COUSTEAU AMALI, VG85, 1 SBC, 1xM, 1xF

Winner of 2 year old Northern Sub Branch On Farm Competition 2007 (57 entries)
3rd Dam of Lot 62.



PURCHASER

\$

LOT
63

PARINGA SOLOMON RICKI

HB No.: 1998817 D.O.B.: 6/3/17

Sire:

WALNUTLAWN SOLOMON-ET – 4/19: GLPI+2705, Type+12. Premier Sire IDW 2019.

Dam:

PARINGA CORVETTE ROXY, GP83

Age	Milk	Ptn.	Ptn.	B.F.	B.F.	Days	F+PPI
1-11	8022	268	3.3	254	3.2	305	91

Sold for \$6,100 to James Hill and family.

SONNEK GC CORVETTE-ET, EX92

PARINGA SHOTTLE ROSE, VG87

Age	Milk	Ptn.	Ptn.	B.F.	B.F.	Days	F+PPI
2-2	8739	288	3.3	344	3.9	305	94
4-4	13061	429	3.3	388	3.0	305	100
6-3	7149	240	3.4	250	3.5	210	79
3L's	46424	1586	3.4	1637	3.5		

PICSTON SHOTTLE-ET, EX96

PARINGA BUCKEYE RYLEE, GP83

Age	Milk	Ptn.	Ptn.	B.F.	B.F.	Days	F+PPI
1-1	8749	277	3.2	337	3.9	305	92
1L's	11868	386	3.3	460	3.9		

Comments:

Ricki is huge. She is a good heifer, all the power you could ever wish for, without being course in anyway. Good luck to whoever gets her! She is the only Carmar Pam to sell today. The older generation will well remember, the glory days of the Carmar Pam's. Corvette Roxy was sold in our Stage 1 sale James and Elise Hill for \$6,100. They now have a daughter in Bluff Glen Sunlight Roxy. Corvette Roxy has completed a lactation for them: 1-11 8022 268 3.3 254 3.2 305

Backed by 1 EX., 4 VG and 3 GP dams.

Due: 4th September to Pharo, then pastured with Paringa Zoomer Octane.

4th Dam: Paringa Leduc Reyna, VG86, 1xEP
2 VG dtrs.

5th Dam: Paringa Blackstar Reason, VG89
5-6 9981 330 3.3 388 3.9 305 116

6th Dam: Carmar Tab Pamela, VG88, STP, 7 SBC
1st 4yrs in milk Tatura Feature Show 1994.
Dam of 6 VG dtrs to 89.

7th Dam: Carmar Warden Pamela, GP82

8th Dam: Carmar Quality Pam 6-ET, GP81
Full sister to Carmar Quality Pam, VG88,
9 SBC, Champion Cow Sydney Royal
1983.
Carmar Quality Pam 2nd, VG87, SBC
Reserve Champion Cow Sydney Royal
1988.

9th Dam: Carmar Honour Pam, EX3E, 5 SBC
Champion Cow Sydney Royal 1977, 78
and 79.



PARINGA CORVETTE ROXY, GP83 Heifer

Purchased by James and Elise Hill,
in our Stage 1 Sale, for \$6,100.
Dam of Lot 63.

CARMAR TAB PAMELA, VG88, STP, 7 SBC 6th Dam of Lot 63.

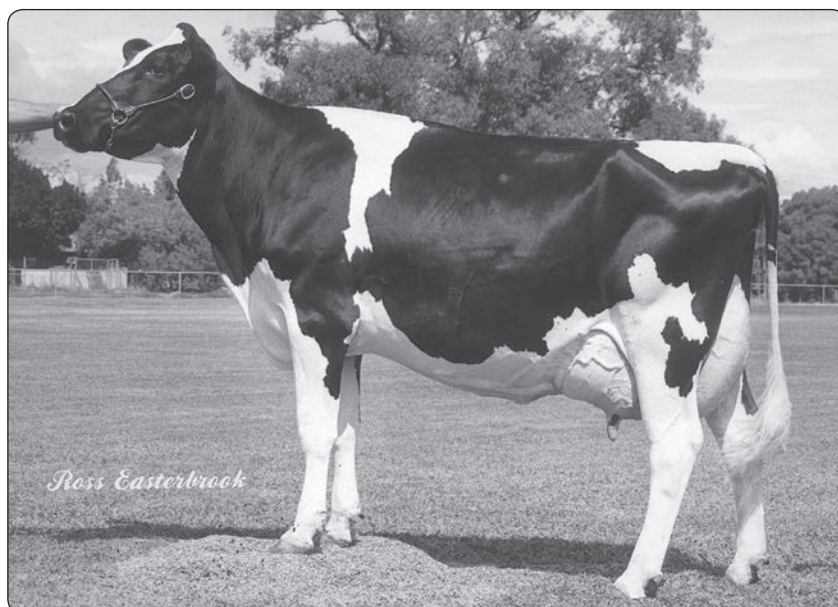

PURCHASER

\$

Sire:

SULLY HART MERIDIAN-ET, ST – 4/19: GLPI+2656, M+2178, P+47.

Dam:

PARINGA MAMMOTH MARYLOU-TWIN, GP83

Age	Milk	Ptn.	Ptn.	B.F.	B.F.	Days	F+PPI
2-11	7358	226	3.1	255	3.5	305	68
3-10	836	25	3.0	11	1.3	23	87
2L's	8320	255	3.1	270	3.3		

EMMARK MAMMOTH, VG85

PARINGA EMBARK MARYANNA, VG85

Age	Milk	Ptn.	Ptn.	B.F.	B.F.	Days	F+PPI
1-11	9107	272	3.0	252	2.8	305	84
3-5	11835	341	2.9	354	3.0	305	98
4-11	12057	361	3.0	401	3.3	305	91
6-0	11240	341	3.0	361	3.2	305	85
4L's	59516	1845	3.1	1908	3.2		

PARINGA EMBARK SEPTEMBER-IMP-ET

PARINGA CHIEF MARY

Died, broken leg.

Comments:

Mint has a lovely head, lot of character, long clean neck, long through her body and nice length hip to pin. You would think, should make an udder. She traces back to the late Charlie Shearer's Wyoming Stud. I saw Wyoming Ned Mary 3rd, win at Sydney Royal. When I had the opportunity, to buy her granddaughter, I jumped at it. Backed by 3 EX., 3 VG and 2 GP dams.

Due: 4th September to Tatoo, then pastured with Paringa Nash Goldchip.

WYOMING NED MARY 3RD, EX2E, 4 SBC

All-Australian Aged Cow 1985. Reserve All-Australian 4 year old 1982. HM All-Australian 2 year old dry 1980. Champion Cow Sydney Royal 1986. Reserve Champion Cow Sydney Royal 1984. Junior Champion Sydney Royal 1981. Champion Cow Brisbane Royal 1987. Reserve Champion Cow Brisbane 1982 and 1984. 6th Dam of Lot 64.

4th Dam: Kureeki Rudolph Mary-ET, VG86

3-5 9498 265 2.8 337 3.6 305 83

5th Dam: Wyoming Inspiring Mary-ET, EX3E, 5 SBC
Dam of 4 VG dtrs. 3rd gen EX,
5th gen SBC

6th Dam: Wyoming Ned Mary 3, EX2E, 4 SBC
Champion Cow Sydney Royal 1986.
Brisbane Royal 1987. All Australian Cow
1985. Dam of 1 EX and 3 VG dtrs.

7th Dam: Wyoming Kriss Mary 2nd, EX3E, 2 SBC
Champion Cow Brisbane Royal 1979. Res
All Australian Cow 1979.

8th Dam: Wyoming Lorne Mary, GP, SBC

9th Dam: Wyoming Mary May, VG86, 2 SBC
Champion Cow Sydney and Brisbane
Royal.



Sire:
BUTZ-BUTLER ATWOOD BRADY-ET, EX93 – 4/19: Type+3.14, Mamm+2.93, 98%R.

Dam:
PARINGA FINALCUT FOLLY, VG86

Age	Milk	Ptn.	Ptn.	B.F.	B.F.	Days	F+PPI
2-0	9554	285	3.0	353	3.7	305	100
3-6	13296	392	3.0	417	3.1	305	107
4-8	13865	410	3.0	400	2.9	305	94
6-5	9005	267	3.0	308	3.4	216	91
4L's	58224	1764	3.0	1936	3.3		

GILLETTE FINAL CUT-ET, VG, EXTRA
PARINGA PROSPER FRANNY, GP82

Age	Milk	Ptn.	Ptn.	B.F.	B.F.	Days	F+PPI
2-4	9528	300	3.2	341	3.6	305	87
3-9	4182	120	2.9	115	2.8	96	88
2L's	17536	561	3.2	609	3.5		

PARINGA PROSPER CHAMPION-IMP-ET
**PARINGA GIBSON FAVALORO-ET, VG88,
1 SBC, 2xM, 1xF, 2XP**

Age	Milk	Ptn.	Ptn.	B.F.	B.F.	Days	F+PPI
2-2	8842	268	3.0	278	3.1	305	94
3-6	11762	370	3.2	422	3.6	305	96
4-7	12884	412	3.2	464	3.6	305	97
4L's	43969	1408	3.2	1566	3.6		

 Res Champ Shepparton Show 2008.
All Australian Finalist.

4th Dam: Mangoola Ronnybrook Fiona-ET, EX3E, STP, 3 SBC, 1xM

Intermediate Champion IDW 2000. Champion Cow Shepparton National 2004 and 05. All Australian 5yo 2001. Sold for \$28,000.

 5th Dam: Parrabel Warden Fiona-ET, Ex, 6 SBC
6-6 10582 297 2.8 355 3.4 300

 1st 4-5yrs in milk Brisbane Royal.
Champion Cow Gympie Show 1997.
Dam of 3 EX and 3 VG dtrs.

 6th Dam: Futurecrest Senat Fiona (Imp Can) VG85, 2 SBC
By Senator x Thunder x Shiek x Emperor.

**MANGOOLA RONNYBROOK FIONA, EX3E, STP,
3 SBC, 1xM**

 Intermediate Champion IDW 2000.
Champion Cow Shepparton National 2004
and 2005. Foundation Cow and
4th Dam of Lot 65, 5th Dam of Lot 66.

Comments:

Festival is full of style, upstanding, beautiful clean bone to her leg. She certainly will not let this family's reputation down. I can see show potential here. Brad Gavenlock got me to use Brady, I definitely have no regrets. Our foundation cow Mangoola Ronnybrook Fiona EX(3E), who I managed for the late Dulcie Boyce of "Brundell". Dulcie paid \$28,000 for Fiona back in 2000. A daughter Paringa Talent Fiona EX92(4E) STP(Silver) and a grand daughter Paringa Parity Fizz Ex92 both sold in our 2010 sale for \$9,100 to the Hateley Family, and top price of \$20,100 to the Geard family respectively. Backed by 2 EX., 3VG and 2 GP dams.

Due: 14th August to sexed Tatoo, then pastured with Paringa Nash Goldchip.



Sire:

PARINGA AMABAIN FAVRE

ex **PARINGA DUNDEE AMBROSINE, EX90-1E, 1xM, 1xP**

Age	Milk	Ptn.	Ptn.	B.F.	B.F.	Days	F+PPI
5-6	11124	386	3.5	439	4.0	305	97

Purchased by Brad & Janelle Somerville.

REGANCREST DUNDEE-ET, EX6E

PARINGA GOLDWYN ARLA, VG86, 2xM, 3xP

Age	Milk	Ptn.	Ptn.	B.F.	B.F.	Days	F+PPI
4-11	10973	371	3.4	432	3.9	305	100

Dam:

PARINGA DEMPSEY FLOSS, GP82

Age	Milk	Ptn.	Ptn.	B.F.	B.F.	Days	F+PPI
1-10	7852	254	3.2	254	3.2	305	95

LIRR DREW DEMPSEY, EX93

PARINGA TOMMY FIRENZE, VG86

Age	Milk	Ptn.	Ptn.	B.F.	B.F.	Days	F+PPI
1-11	9369	283	3.0	311	3.3	305	102
3-6	11804	350	3.0	404	3.4	305	97
5-0	11067	349	3.2	335	3.0	305	85
6-1	12572	389	3.1	342	2.7	305	86
4L's	54186	1715	3.2	1761	3.3		

PARINGA TOMMY MODEST-IMP-ET

PARINGA PROSPER FRANNY, GP82

Age	Milk	Ptn.	Ptn.	B.F.	B.F.	Days	F+PPI
2-4	9528	300	3.2	341	3.6	305	87
3-9	4182	120	2.9	115	2.8	96	88
2L's	17536	561	3.2	609	3.5		

See Lot 65.

Comments:

Fool is easy to pick as an Amabain, long bodied, good rump set, perfect teat length. Floss sold in our Stage 1 Sale to Bluff Glen Holsteins. They now have a Bradnick daughter, in Bluff Glen Bradnick Floss. Dempsey Floss has almost completed 2 lactations for the Hill's:

1-10	7852	254	3.2	254	3.2	305
2-11	6231	193	3.1	218	3.5	278 (cont)

Backed by 2 EX., 3VG and 3 GP dams. Due: 14th August to sexed King Doc, then pastured with Paringa Zoomer Octane.



PARINGA DREAMS FOCUS, GP84

Reserve Champion Heifer

IDW 2019 Youth Show

Carl and Rachelle Moon purchased her in our Stage 3 Sale for \$3,700. Focus and Fool have the same 4th Dam.

PARINA TALENT FAITH, EX92-2E, STP (Silver)

Faith sold to the Hateley Family in our 2010 Sale for \$9,100.

Faith's daughter Paringa Parity Fizz EX92 sold for top price \$20,100 in our 2010 Sale to Green Glory Holsteins Tasmania.

Faith is a Maternal sister to Paringa Gibson Favaloro.



Sire:
PARINGA AMABAIN FAVRE
ex PARINGA DUNDEE AMBROSINE, EX90-1E, 1xM, 1xP

Age	Milk	Ptn.	Ptn.	B.F.	B.F.	Days	F+PPI
5-6	11124	386	3.5	439	4.0	305	97

Purchased by Brad & Janelle Somerville.

LARS-ACRES FELICES FAVRE-ET, VG86, GM
PARINGA ZANDER VITALITY, VG88, 1xM, 2xF

Age	Milk	Ptn.	Ptn.	B.F.	B.F.	Days	F+PPI
2-4	8195	285	3.5	396	4.8	305	86
3-11	10838	353	3.3	468	4.3	305	95
5-6	11008	359	3.3	463	4.2	305	95
7-5	9276	316	3.4	386	4.2	305	79
4L's	47302	1607	3.4	2107	4.5		

6 gens EX and VG.

REGANCREST DUNDEE-ET, EX6E
PARINGA GOLDWYN ARLA, VG86, 2xM, 3xP

Age	Milk	Ptn.	Ptn.	B.F.	B.F.	Days	F+PPI
4-11	10973	371	3.4	432	3.9	305	100

Dam:
PARINGA FAVRE VITALIZE, GP81

Age	Milk	Ptn.	Ptn.	B.F.	B.F.	Days	F+PPI
1-11	4749	152	3.2	143	3.0	173	81

OCEAN-VIEW DERRY ZANDER
PARINGA PARITY VELVET, VG86

Age	Milk	Ptn.	Ptn.	B.F.	B.F.	Days	F+PPI
2-1	6231	196	3.2	252	4.0	305	76
3-2	4163	118	2.8	171	4.1	112	87
2L's	10721	325	3.0	437	4.1		

2 dtrs. – both VG.

Comments:

Vodka has a strong muzzle, ideal rump set, displays a lot of strength throughout, no doubt having a double cross of Favre explains that one. Vodka is a descendant of Parrabel Valiant Mantis, a cow who we had some fun with in the show ring, Melbourne Royal, Sydney Royal and IDW. Backed by 1 EX., 6 VG and 3 GP dams. Due: 4th September to Tatoo, then pastured with Paringa Zoomer Octane.

4th Dam: Paringa Farms Syndicate Vegas, VG87 2 VG dtrs.

5th Dam: Paringa Lieutenant Valentine-ET, VG88, STP – 2 VG87 dtrs.

6th Dam: Parrabel Valiant Mantis-ET, EX2E, 3 SBC 8y 10310 335 3.2 378 3.7 300 Won 3 times Melbourne Royal and 2 times Sydney Royal. Champion Cow Shepparton Dairy Fair 1992. 1st Aged Dry IDW 1993. 3 VG dtrs.

7th Dam: Hillview Park Quality Mantis, VG86, 7 SBC 1st 4yrs in milk Sydney Royal etc. Dam of 1 EX and 4 VG dtrs.

8th Dam: Hillview Park MN Marion, GP84, 5 SBC

9th Dam: Hillview Park Remember Marion 3, VG86, SBC.

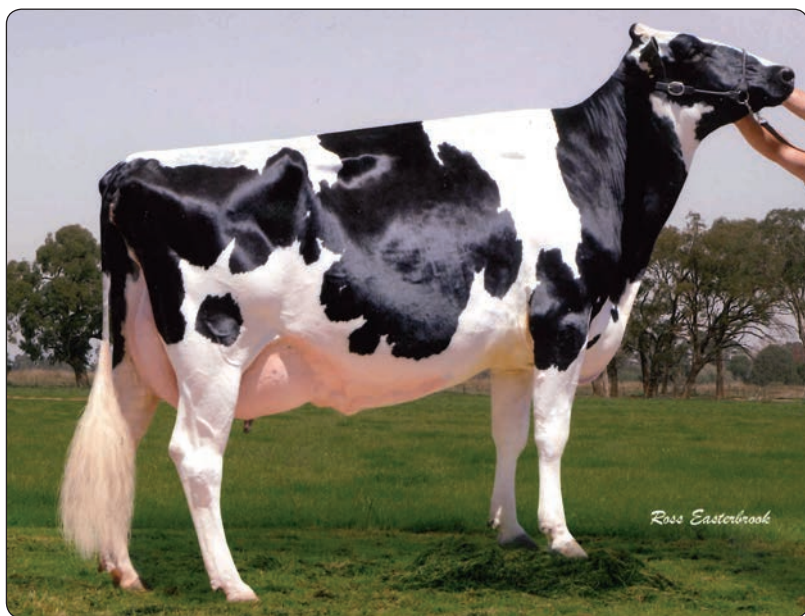
PARINGA ZANDER VITALITY, VG88, 1xM, 1xF
2nd Dam of Lot 67.

PARRABEL VALIANT MANTIS, EX2E, 3 SBC

Winner 3 times Melbourne Royal and twice at Sydney Royal.

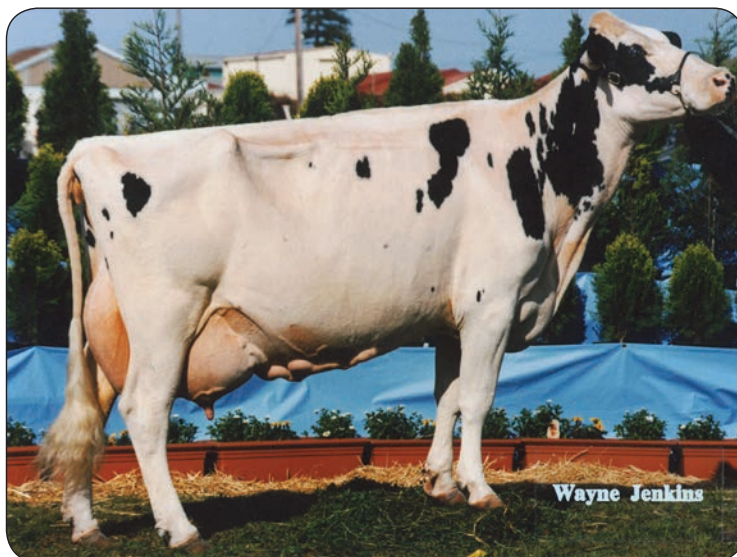
This family created a top cow family for Amelia Park Holsteins through Mantis' daughter Deaninga Lincoln Vale VG85. Foundation Cow and 4th Dam of Lot 67.



Sire:
OH-RIVER-SYC BYWAY-ET, VG85, ST – 4/19: GLPI+2507, Type+11.
Dam:
**PARINGA STANLEYCUP MONICA, VG89,
EX92 MAMM**

Age	Milk	Ptn.	Ptn.	B.F.	B.F.	Days	F+PPI
1-11	9707	324	3.3	307	3.2	305	100
3-1	11645	361	3.1	383	3.3	305	102
4-5	3320	104	3.1	77	2.3	55	104
3L's	28548	923	3.2	942	3.3		

11 gens EX and VG.

GILLETTE STANLEYCUP-ET, EX95
PARINGA DAMION MARJIE, VG88

Age	Milk	Ptn.	Ptn.	B.F.	B.F.	Days	F+PPI
2-0	8395	283	3.4	349	4.2	305	103
3-1	9853	338	3.4	353	3.6	305	96
4-6	12677	426	3.4	411	3.2	305	98
5-6	10407	351	3.4	373	3.6	305	91
4L's	51351	1773	3.5	1876	3.7		

ERBACRES DAMION, EX96
**PARINGA MUSTANG MARNIE, VG89, STP,
2xM, 1xF, 1xP, Life (1)**

Age	Milk	Ptn.	Ptn.	B.F.	B.F.	Days	F+PPI
5-0	11306	386	3.4	433	3.8	305	98
7-0	10410	333	3.2	430	4.1	305	91
8-6	11618	364	3.1	475	4.1	305	92
6L's	78026	2672	3.4	3350	4.3		

See Lot 16.

Comments:

Museum's Dam Paringa StanleyCup Monica VG89, was an ideal cow in the dairy, Ex92 Mammary, you would not want to change her teat size, shape, direction and placement. Her dam is a big powerful Damion. Monica has 2 Maternal sisters in:

1. Paringa Fever Melba GP84 Heifer

1-11 10454 343 3.3 387 3.7 305 PI 127

2. Paringa Art Mariah GP83 Heifer fresh a couple of days.

Backed by a Cow Family, that are made for profit.

PARINGA STANLEYCUP MONICA, VG89, EX 92 MAMM

Purchased by Declan Patten in our Stage 1 Sale for \$4,700.

She was doing 61.2 litres on sale day. Dam of Lot 68.



LOT
69

PARINGA ZASTER BRADNICK

HB No.: 2053454 D.O.B.: 13/3/17 BULL

Sire:

REGANCREST-GV S BRADNICK-ET, EX96 – 4/19: TPI+1910, Type+2.47, 99%R.

Dam:

PARINGA TANNER ZSA, VG88, 1xP

Age	Milk	Ptn.	Ptn.	B.F.	B.F.	Days	F+PPI
1-11	9317	312	3.4	337	3.6	305	107
3-0	10973	369	3.4	393	3.6	305	102
4-1	12659	421	3.3	387	3.1	305	94
5-6	9158	292	3.2	276	3.0	189	104
4L's	48456	1619	3.3	1613	3.3		
6 gens VG.							

PARINGA TANNER MODEST-IMP-ET

PARINGA STORM ZSAZSA, VG88, STP, 5 SBC, 1xEP, 1xF, Life (2)

Age	Milk	Ptn.	Ptn.	B.F.	B.F.	Days	F+PPI
4-1	8684	322	3.7	371	4.3	305	97
5-10	9599	323	3.4	407	4.2	305	103
7-7	10554	364	3.5	473	4.5	305	99
8-11	10882	393	3.6	537	4.9	305	101
10-0	9256	332	3.6	440	4.8	306	86
8L's	85095	3134	3.7	3949	4.6		

ex SHOREMAR M S TWILITE-ET, EX91, 6 SBC

Age	Milk	Ptn.	Ptn.	B.F.	B.F.	Days
5-6	25274	773	3.1	1088	4.3	365

MAUGHLIN STORM-ET, EX

PARINGA PERFECTION ZAZZ-OC, VG88, STP, 4 SBC, Life (1)

Age	Milk	Ptn.	Ptn.	B.F.	B.F.	Days	F+PPI
5-1	8293	284	3.4	334	4.0	305	110
7-2	9071	301	3.3	356	3.9	305	106
10-2	8667	290	3.4	333	3.8	305	97
8L's	70363	2423	3.4	2791	4.0		

See Lot 52.

PARINGA TANNER ZSA, VG88, 1xP

Purchased by Josh Morris (Previous Herdsman)
in our Stage 1 Sale for \$2500.
Dam of Lot 69.

Comments:

Zaster's Dam Paringa Tanner Zsa VG88, beautiful nature, put her udder in your pocket after she milked out.

Zsa has 3 Maternal sisters in:

1. Paringa Outside Zowie VG87

6-0	12270	374	3.0	515	4.2	305
-----	-------	-----	-----	-----	-----	-----

2. Paringa Manhattan Zarly VG88

3-10	11269	381	3.4	479	4.3	305
------	-------	-----	-----	-----	-----	-----

3. Paringa Toystory Zini VG85

6-0	10789	358	3.3	476	4.4	305
-----	-------	-----	-----	-----	-----	-----

This family are made of silk, for generations.



PURCHASER

\$

FRIENDS

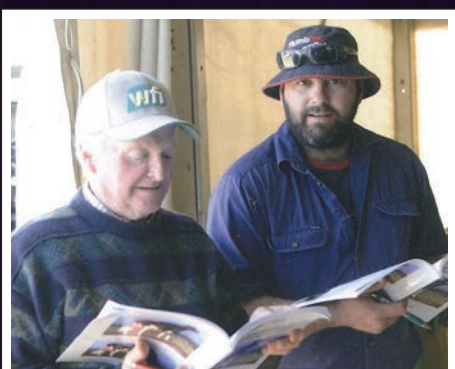

FRIENDS





PARINGA HOLSTEINS

only 7 remain
Peaceful retirement on the Broken River



PARINGA HOLSTEINS

Sincerely thanks you all for coming today, and we wish you all good health
and good fortune for the future.